MENOMONIE TELEPHONE DIRECTORY

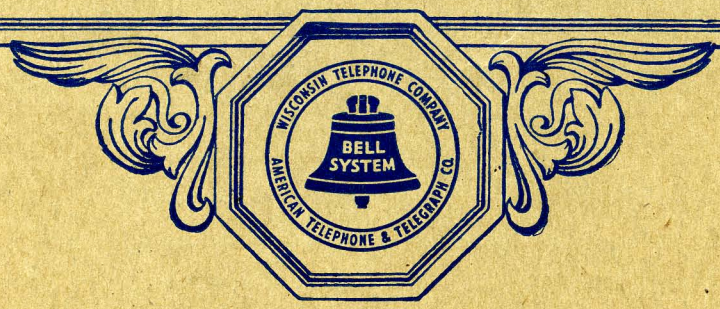

May, 1942

See Page 1 for Service Calls

Wisconsin Telephone Company

RATES TO OUT-OF-TOWN POINTS

Frequently Called Places: Rates are quoted below for different classes of service to a number of out-of-town points.

Rates to other points not listed below may be obtained on request by calling long distance.

Initial Period: The rates quoted below are for initial periods of three (3) minutes, except those preceded by an asterisk (*) which are for initial periods of five (5) minutes. The rate per minute for overtime will be proportionate to the rate of the initial period.

Call "Long Distance" If Additional Information Is Desired

MENOMONIE TO	Station to Station		Person to Person	
	WEEK DAYS 4:30 AM to 7:00 PM	NIGHTS 7:00 PM to 4:30 AM and SUNDAY	WEEK DAYS 4:30 AM to 7:00 PM	NIGHTS 7:00 PM to 4:30 AM and SUNDAY
Amery	$ .35	$ .35	$ .50	$ .50
Arkansaw	*.15	*.15	.25	.25
Baldwin	*.20	*.20	.30	.30
Barron	.35	.35	.50	.50
Bloomer	*.25	*.25	.35	.35
Boyceville	*.15	*.15	.25	.25
Chetek	.30	.30	.40	.40
Chicago, Ill.	1.00	.65	1.35	1.00
Chippewa Falls	*.25	*.25	.35	.35
Colfax	*.15	*.15	.25	.25
Downing	*.15	*.15	.25	.25
Downsville	*.10	*.10	.20	.20
Durand	*.15	*.15	.25	.25
Eau Claire	*.20	*.20	.30	.30
Eau Galle	*.15	*.15	.25	.25
Elk Mound	*.10	*.10	.20	.20
Ellsworth	*.25	*.25	.35	.35
Elmwood	*.15	*.15	.25	.25
Fall Creek	.30	.30	.40	.40
Glenwood City	*.15	*.15	.25	.25
Hammond	*.25	*.25	.35	.35
Hawkins	.50	.35	.75	.60
Hudson	.40	.35	.55	.50
Knapp	*.10	*.10	.20	.20
La Crosse	.50	.35	.75	.60

MENOMONIE TO	Station to Station		Person to Person	
	WEEK DAYS 4:30 AM to 7:00 PM	NIGHTS 7:00 PM to 4:30 AM and SUNDAY	WEEK DAYS 4:30 AM to 7:00 PM	NIGHTS 7:00 PM to 4:30 AM and SUNDAY
Los Angeles, Calif.	$3.25	$2.25	$4.25	$3.25
Madison	.95	.55	1.30	.90
Marshfield	.60	.35	.90	.65
Milwaukee	1.10	.65	1.50	1.05
Minneapolis, Minn.	.40	.35	.55	.50
Mondovi	*.25	*.25	.35	.35
New Richmond	.30	.30	.40	.40
New York, N. Y.	2.20	1.55	2.95	2.30
Owen	.50	.35	.75	.60
Prairie Farm	*.25	*.25	.35	.35
Rice Lake	.40	.35	.55	.50
Ridgeland	*.20	*.20	.30	.30
River Falls	.30	.30	.40	.40
Rock Falls	*.15	*.15	.25	.25
St. Louis, Mo.	1.30	.90	1.75	1.35
St. Paul, Minn.	.40	.35	.55	.50
Sand Creek	*.20	*.20	.30	.30
Spring Valley	*.15	*.15	.25	.25
Stanley	.45	.35	.65	.55
Stillwater, Minn.	.35	.35	.50	.50
Union	*.15	*.15	.25	.25
Wausau	.70	.40	1.00	.70
Wheeler	*.10	*.10	.20	.20
Wilson	*.15	*.15	.25	.25

Rates Shown Above Do Not Include Federal Tax

Collect Calls: For collect Station-to-Station calls, the regular Station-to-Station rate applies with these exceptions: If the day Station-to-Station rate is 20 cents, the collect Station-to-Station rate of 25 cents applies; if the day Station-to-Station rate is less than 20 cents, the Person-to-Person rate applies.

Menomonie Telephone Directory

May, 1942

For the telephone number or address of the nearest Federal Bureau of Investigation Office call . . . . . "Operator"

TELEPHONE SERVICE CALLS

	CALL
For subscribers not listed in this directory	**Operator**
To place Out-of-Town calls	**Long Distance**
If calls are not completed satisfactorily or for assistance in calling	**Chief Operator**
To report telephone out of order	**Chief Operator**
For business transactions—Applications for service, moving telephones, bills, directory listings, etc.	**Business Office**
If your requirements are not fully met by calling above	**Manager**

M. A. MATTISON, Manager

Business Telephone 490
Residence Telephone 4

618½ 3rd Street

DUNN COUNTY HISTORICAL SOCIETY
Accession No: L2000.un.21-26

DISTRICT OFFICE
Eau Claire, Wisconsin

F. L. SMILEY, District Manager
J. E. BONELL, District Traffic Manager
E. K. CHENEY, District Plant Manager

GENERAL OFFICE
722 N. Broadway, Milwaukee, Wis.

W. R. McGOVERN, President
W. D. HOBBINS, Vice-President and General Manager
JOHN O'DAY, Vice-President
W. W. HILLER, Secretary and Treasurer
E. A. FRITZ, General Auditor
FRANCIS J. HART, General Attorney
F. M. McENIRY, General Commercial Manager
F. J. MAYER, General Plant Manager
F. E. CHANDLER, General Traffic Manager
G. F. CROWELL, Chief Engineer

Wisconsin Telephone Company

How To Make Out-Of-Town Calls

Out-of-Town calls can be completed almost as quickly as local calls, providing you give the telephone number when calling.

Keeping a record of Out-of-Town numbers frequently called will save time on future calls. If you wish to have the telephone numbers of a list of out-of-town subscribers, our Business Office will be glad to furnish them.

OUT-OF-TOWN CALLS ARE OF TWO GENERAL CLASSES:

Station-to-Station Calls

When you want us to do nothing more than to connect you with an individual line or party line telephone or private switchboard, call "Long Distance" and tell the operator the city, state and the telephone number. If you don't know the number, give the operator the name and address, as for example: "St. Louis, Missouri, ANYONE at Read's Department Store, 2100 Broad Street." Give your number when the operator requests it.

The charge for a Station-to-Station call begins when the called telephone or private switchboard answers.

Station-to-Station service should be used when you are willing to talk to ANYONE answering the called telephone or when you are sure the person with whom you wish to talk will be there.

See the next column if you want to call either a particular person or a particular telephone or department reached through a private switchboard.

Person-to-Person Calls

When you want to be connected with some particular person or with a particular telephone or department reached through a private switchboard, call "Long Distance." Tell the operator the city, state, and person or department wanted, and also the telephone number and extension number if you know them. Give your number when the operator requests it.

The charge for a Person-to-Person call begins when you reach the person, extension, or department you want.

Appointment and Messenger calls take Person-to-Person rates plus the cost of any messenger service performed. Messenger charges incurred are to be paid whether or not conversation is held.

Day, Night and Sunday Rates

DAY RATES apply to Station-to-Station and Person-to-Person calls between 4:30 A. M. and 7:00 P. M. on all days except Sunday.

NIGHT and SUNDAY RATES. Reduced rates apply between 7:00 P. M. and 4:30 A. M. daily and all day Sunday if the initial period rate exceeds 35 cents for a Station-to-Station call or 50 cents for a Person-to-Person call.

The time of day, at the originating point, when conversation starts, determines whether DAY or NIGHT AND SUNDAY rates apply.

Collect Calls and Report Charges

A COLLECT CALL is a Station-to-Station or Person-to-Person call, for which you wish to have the subscriber at the distant point pay the charges. The regular Day, Night and Sunday rates for Person-to-Person and Station-to-Station calls apply except that:

On collect Station-to-Station calls where the initial period rate is less than twenty cents the regular Person-to-Person rate applies,

And

Where the initial period rate is twenty cents the collect rate is twenty-five cents for an initial period of five minutes.

A request to make a call collect should be given to the operator when the call is placed, so that she can endeavor to obtain acceptance of the charges before the connection is established.

If the called party refuses to accept the charge, a report charge will be made unless the call is completed as a paid message.

A REPORT CHARGE is made on Person-to-Person calls if within one hour the operator secures a connection to the called telephone but is unable to complete the call because the particular person desired is not in; will not talk; or if the calling party is absent or refuses to talk when the called party is reached; or if the called party is unknown at the called telephone.

No report charge is made if the call is finally completed to the called party or a substitute at the called telephone.

Report charges are not applicable to Station-to-Station calls, except on intrastate collect calls where the charges are not accepted at the called station and the calling party is unwilling to pay the charges for completing the call.

In any case where a report charge applies, the minimum charge is ten cents.

Report charges do not apply on calls to or from points in other states.

Requests for Rates and Charges

On request, the operator will quote the rate to any out-of-town point. If you wish to be told the charges on a particular call, make the request when you place the call or when you accept a "collect" call. The operator will call you back and quote charges.

International and Ship Telephone Service

Telephone service is available from your telephone to certain foreign countries, subject to such limitations with respect to completion as may be enforced from time to time by the government of such country or by the United States Government.

Telephone service is also offered to a great many ships on inland waterways, and to many ships in coastal waters and at sea, when they are within reach.

Rates and further information concerning International and Ship-to-Shore telephone service may be secured or calls may be placed by calling "Long Distance".

GENERAL INFORMATION FOR SUBSCRIBERS

The Use of the Company's Lines is limited to communications between parties both of whom are present at the telephone, and employees of the Company are prohibited from accepting written or verbal messages for transmission or delivery.

Local Messages originating at public telephones where it is necessary to deposit a nickel for each completed connection are subject to a charge of 5 cents for each period of five minutes.

Customers on Party Lines are limited to five minutes' use of the line at one time.

Telephone Service Calls. On page 1 of this directory are listed the departments to call to obtain the telephone numbers of subscribers not listed in this directory, to report service irregularities and to report telephones out of order.

Applications for New Service, Changes in Location and Discontinuance of Service. When new service is desired, or when subscribers wish telephone equipment rearranged, moved from one address to another, or telephone service disconnected, either temporarily or permanently, reasonable advance notice to our Business Office will assist in having the necessary work completed by the date desired.

Service Charges are due and payable at the Company's office within the discount period shown on each bill. Accounts unpaid after the expiration of the discount period are overdue and service is subject to suspension.

Schedules of Rates Effective at each exchange are on file at the Manager's office and can be examined by applying there.

This Telephone Directory is, and remains, the property of the Wisconsin Telephone Company and must be surrendered upon request. No binder, holder or auxiliary cover, unless furnished by the Company, shall be used in connection with this directory.

Every Effort is Made to Prevent Directory Errors. No liability for damages or otherwise, arising from errors or omissions in the making up or printing of its directories, shall attach to the Company except in the case of charge listings in connection with which its liability shall be limited to a refund at the monthly rate for the time an error or omission continues after reasonable notice in writing to the Company. Your assistance is requested in helping us locate errors so that they may be corrected. Please check your listing and let us know if it is not correct.

Telephone Directories of the Principal Cities throughout the Country may be obtained by any of our subscribers desiring them, on payment of the charges made by the issuing company. Prices and other information may be secured by calling the Manager's Office.

The Fire Department and the Police Department are always available by telephone. Tell your story briefly, calmly and distinctly, giving your street address, and answer promptly any questions asked by the Department called.

Patrons Are Cautioned against the possible entry into their premises of Fraudulent Persons posing as Repairmen, Inspectors or Collectors. Employees of the Company, duly authorized to install, repair and remove telephones, or collect for service, are provided with credentials. Please guard yourself against any misrepresentation by asking to see these credentials.

Use of Foreign Equipment. The Company is responsible for satisfactory telephone service. It cannot permit the use of any equipment or other apparatus in connection with that furnished by it. **Subscribers are cautioned not to purchase or use any equipment not furnished by this Company.**

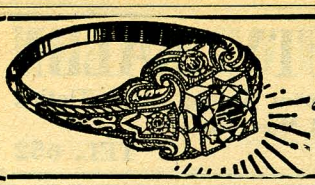
DIAMONDS — FINE JEWELRY
Bulova—Hamilton and Elgin Watches
"Nels"—Anshus Bros.—"Mel"
Broadway Tel. 200

DIRECTORY OF

Menomonie Subscribers

Aamodt Carl G Residence 1009 9th.....826-J
Agerlie Carl Residence 514 10th.....367-W
Agerlie Ole B Farm R 6.....9646-F-21
Agriculture U S Dept of Soil Conservation
District 511 Broadway.....835
Alf J A Residence 1120 11th av.....522-J
Algiers Charles A Farm R 6.....9646-F-2
Allbaugh Leonard Farm R 6.....9650-F-12
Alseth O V Residence 1209 Wilson av.....798-W
Alwin M Esther Residence 119 W Main.....856-J
Ames Sadie J Residence 1521 W 2nd.....417-M
Amick Frank Farm R 1.....9626-F-5
Amundson Manley Residence 107 14th.....861-W
Anderholm A F Residence 1021 Main.....156-W
Anderson Al C Residence 1202 Main.....300
Anderson Alfred Farm R 6.....9637-F-4
Anderson Arthur Residence 1102 2nd.....696-W
Anderson Floyd Dry Cleaning 713 3rd.....597
Anderson Floyd E Residence 1221 5th av.....324-W
Anderson Mrs Jacob A Residence 204 W 3rd..604-W
Anderson K E Residence 403 Wilson av.....321
Anderson Mrs O G Residence 403 Wilson av.....321
Anderson Oscar W Residence 2114 4th.....611-W
Anderson Pearl N Residence R 6.....691-R
Andreassen P A Residence 1121 7th.....531-J
Andreassen S K Veterinarian 423 12th av W.....170
Andreassen S K Farm R 5.....9660-F-2
Ankerson G O Residence 216 Crescent.....512-J
Anshus Bros Jewelers 610 Broadway.....200
Anshus Carl J Residence 220 13th.....247-J
Anshus Mrs Christine Residence 320 Railroad av.631-J
Anshus Melvin J Residence 315 12th.....162-W
Anshus Nels S Residence 803 Stout.....465
Antrim Robert Bruce Residence 711-3rd.....534-J
Apel Harold Residence 1111 10th.....299

VETERINARIAN
S. K. ANDREASSEN—D.V.M.
423-12th Ave. W. TELEPHONE 170

ARCADE BEAUTY SALON
Artistic Hair Styling - Expert Permanent Waving - Hair Tinting
Equipment All New and Most Modern
212 MAIN TEL. 652

Arcade Beauty Salon 212 Main.....652
Arnold L G Inc North Broadway.....570
Arntson Andrew Residence 414-12th av.....379-W
Arntson George Residence R 2.....484-M
Atlasta Farm R 6.....9649-F-3
Aumueller Joe Residence R 5.....420-J-3
Averill Apartments 4th 429-W
Averill Mrs C K Residence 323 Park.....31-J

B

Badger State Yard 717 Main.....149
Bagan Thos Farm R 1.....9629-F-13
Bailey Geo Residence 113-11th av W.....637-J
Bailey Insurance Agency 715 5th.....382-W
Bailey Paul E Residence 717-5th.....382-R
Baker Edwin O Sr Farm R 2.....9645-F-11
Baker Otto Residence 702 Tainter.....585-M
Baker William R Residence 303 Park.....263
Bakke Inez Residence R 1.....9636-F-11
Bakken S A Residence 603 Wilson av.....862
Baland Ivan B Residence R 6.....9640-F-6
Ballentine Will G Residence 509-12th av W.....617
Bammert Mrs Lydia Residence 1320 Broadway..673-J
Bank of Menomonie 630 Broadway.....109
Barnes S L Residence 2103 5th.....642
Barnhart H L Farm R 2.....9663-F-5
Bates Hattie E Residence 1006 3rd.....560-J
Bauer Alfred Residence 505 Wilson av.....754-W
Baumbach Mrs H A Residence 1102 8th.....683
Baxter Mrs Augusta Residence 705 Wilson av.307-W
Bean O T Residence 815 Wilson av.....348
Beaudette R A Residence 1215 3rd av.....774-W
Beber and Wagner Tavern 519 Broadway.....711
Becker A E Residence 920 6th av.....670-J
Becker Arthur L Residence 1202 12th av.....298-W
Becker H W Residence 1204 Wilson av.....422
Becker Minnie Residence 411 Wilson av.....806-J
Becker Mrs Peter Residence R 5.....164-J
Beguhn Ferdinand Farm R 2.....9670-F-5
Beguhn Fred F Residence Stout Road.....16-R

BANK OF MENOMONIE
The Bank of Friendly Service
Member Federal Deposit Insurance Corp.
630 BROADWAY Telephone 109

ENRICHED FLOUR
Company's Best - Mill Rose
Custom Feed Grinding & Mixing

Hybrid Seed Corn
Timothy & Clover
Phone 292
WISCONSIN MILLING COMPANY

Beguhn Herbert W Jr Residence 1117 15th av..778-W
Beguhn Mrs Kate Residence 1302 Main.....163-R
Beguhn Paul Farm R 4 Elk Mound.....9663-F-3
Beguhn R M Grocery 914 6th av.....20
Beguhn Tire Shop 1720 Stout Road.....16-W
Behling Doris Residence 209 16th av W.....417-R
Behling Edw Farm R 5.....420-J-1
Behling John Farm R 1.....420-R-1
Behling Oscar Residence 1601 Broadway.....385-W
Behlow R D Residence 1211 5th av.....260-W
Behrents Norman Farm R 6.....9644-F-14
Belair George Residence 712-13th.....267-J
Benjamin E A Residence 921 7th.....167-W
Bennington C A Residence 1409 2nd.....483-W
Benzel Otto Residence 1608 8th.....745
Berg Arthur M Residence 1407 Main.....26
Berg C E Residence 1321 Main.....694
Berg Chevrolet Co Inc 716 5th.....230
Berger Clare Residence 1209 Broadway.....397-J
Bernd W G Residence 1408 Main.....690-W
Berndt C F Residence 500-13th.....714-J
Berndt Robert B Residence 208 13th.....514-W
Berndt William Residence 1021 11th.....378-W
Bertelson Andrew Farm R 5.....9613-F-11
Bilse Harold Residence 102 W 4th.....589-W
Birkholz Herbert R Farm R 2.....9652-F-12
Bjornson Chris Residence 1010 6th av.....367-R
Black Mrs Margaret Residence 616½ Broadway.279-J
Blair Susan Residence 202 W 12th av.....724-J
Blake Edwin Farm R 6.....9643-F-21
Blake Gustave Farm R 6.....9642-F-12
Blanchard Mrs Elizabeth Farm R 6.....9643-F-12
Blank Mrs Alice B Farm R 3 Colfax.....9647-F-2
Blicher Paul Residence R 2.....547
Bliss H C Residence 1909 Broadway.....402-W
Blomquist E C Residence 418 Knapp.....251-J
Blume S J Farm R 2.....9664-F-5
Bobs Food Market 405 Tainter.....226-W
Boerner Hugo Farm R 5.....9615-F-5
Boetcher William F Residence R 6.....153-M
Bolenbaugh I F Residence 1303 Main.....582
Bolle Geo E Residence 1515-10th.....669
Bolle Ice & Fuel Co West Side.....283
Bolle Thomas Residence R 4.....9658-F-11
Bongey R H Residence 1120-6th.....343-W
Boothby Jonathan Residence 121 12th.....376
Boothby Print Shop 102 W Main.....19-J
Boston Drug Co 226 Main 18
Boswell De Waine Residence 914 7th.....563-R

BRUNN TRANSFER CO.
Local Contract Hauling **Piano and Furniture Moving a Specialty**
Free Estimate — 23 Years Experience
214-2nd Ave. W. **Edward Haase, Prop.** **Telephone 73**

Bourasau Lewis Residence 921 Main.....**670-W**
Bowerman Dr D A Dentist 113 Main.....**66-J**
Bowman Alice M Residence 914-4th av.....**358-W**
Bowman Clyde A Residence 603 12th av W.....**419**
Boylan A J Residence 815 11th.....**839**
Boylan J H Residence 601-12th av W.....**602**
Brace Dr Southwell Dentist 516½ Main.....**38-W**
Brace Dr Southwell Residence 2106 Stout Road..**38-R**
Brack Anna Residence 422 9th av.....**394-W**
Brack E J Residence R 1.....**797-R**
Bradford Wm Harold Residence 608 Tainter...**561-M**
Bradley Mrs Clark Residence 312 12th.....**355-W**
Bradseth Mary Residence 503½ 13th.....**556-W**
Braford Ben Residence R 2.....**484-W**
Braker Mrs Bida L Residence 320 Wilson av....**219-M**
Brandvold M O Residence 920 6th av.....**733-M**
Brandvold Peter Residence 203 W 2nd.....**176-W**
Bredlow L E Residence 333-12th.....**128-J**
Breitzman B C Residence 503 11th.....**596**
Breitzman Ed Residence 1416 9th.....**327-W**
Breitzman Frank F Residence 1121-6th av **695-W**
Brekke Olga Residence 902 3rd.....**219-J**
Brekke Oscar O Residence 401 Tainter.....**501-R**
Brengman W H Residence 532 Douglas.....**369-W**
Brennan L R Residence 113 N 2nd.....**291-W**
Brensdal A J Residence 1810 6th.....**573-W**
Bressler E J Residence 914-10th.....**705-J**
Bressler Elmer E Residence 920 11th.....**728-W**
Brettingen Nordahl Residence 2121 4th.....**338-J**
Brevad Hjalmer S Farm R 1.....**9634-F-3**
Brewer Fred F Residence 406 Wilson av.....**85-W**
Bridgeman Michael Farm R 2.....**9644-F-22**
Brightsman Wm Farm R 6.....**9624-F-11**
Broadway Billiards 624 Broadway.....**508**
Broadway Food Market 541 Broadway.....**64-J**
Browe Wm Residence R 2.....**387-J**
Brown A Webb Residence Elmwood Addition....**721-J**
Brown Arthur G Residence 527 12th av W.....**480**
Brown Edw H Farm R 2.....**9670-F-13**
Brown Louis Residence 1302 2nd.....**229-J**
Brown O L Grocery 1220 6th.....**630**
Brummund A J Hardware 4th.....**429-J**
Brummund A J Residence 1120 11th.....**608-W**
Brunn Bert E Residence 2102 E 2nd.....**113**
Brunn Robert Dray Line 214-2nd av W.....**73**
Brunn Wm Residence 1516 Main.....**551-W**
Brusen A L Residence 422 2nd W.....**752-J**
Bryan Harry W Residence Oakwood Heights...**390-W**
Bryan's Alleys 631 Broadway.....**362-J**

E. W. Miller Chiropractic X-Ray Laboratory
KRAFT BUILDING
710 5th St. Phone 12-W

Bryant Dr A E Veterinarian Office 603 2nd.....**138-W**
Bryant A E Residence 12th av W.....**138-R**
Bublitz Alex J Residence R 6.....**691-J**
Buchanan Louise Residence 814 4th.....**684-J**
Buckley Dr C H Physician 224 Main.....**83-W**
If no answer call Phys Service Bureau.....**468**
Buckley Dr C H Residence 1925 Broadway.....**83-R**
Buckley Dr C H Cottage R 6.....**9647-F-3**
Buckley Herbert Farm R 6.....**9642-F-11**
Buckley Leonard Residence 1509 9th.....**857-J**
Bundy & Bundy Lawyers 200 Main.....**61**
Bundy C T Farm R 6.....**9649-F-12**
Bundy R E Residence 1111 Main.....**225**
Bundy W H Residence 316 12th av E.....**331-J**
Buran Rev John M Residence 819 5th.....**709**
Burkhardt Louis Farm R 5.....**420-J-2**
Burns Mrs Clara E Residence 814½ 3rd.....**567**
Burns J M Farm R 5.....**9613-F-22**
Burwitz H O Residence 908-10th.....**158-R-3**
Buss Ed Farm R 1.....**425-R-4**
Buss H F Residence R 5.....**828-J**
Buss John Farm R 6.....**9628-F-4**
Buss Otto Residence R 5.....**493-R**
Buss Robert Residence R 6.....**718-W**
Butler Dr F E Physician Office 404 Main.....**53-W**
If no answer call Phys Service Bureau.....**468**
Butler Dr F E Residence 329½ Park.....**682**
Butler Dr F E Cottage R 3 Colfax.....**9651-F-3**

C

C C C-Camp Menomonie
Army Office.....**17-J**
Soil Conservation Service.....**17-W**
Calkins Robert S Residence Golf View Acres...**672-W**
Calvin Frank N Residence Golf View Acres.....**840**
Camerer Paul O Farm R 1.....**9636-F-21**
Canfield H E Residence 1310 Main.....**386**
Cantrell A R Sales Barn 17th.....**98**
Cantrell Arthur R Residence 519 W 12th av.....**741**
Carlson Adolph Residence 527 Pine.....**525-M**
Carrington Mrs Laura M Residence 1109-4th....**339-W**
Carswell Service Station N Menomonie.....**444**

GOODYEAR TIRES GUARANTEED VULCANIZING
CHURCHILL TIRE CO.
MENOMONIE TELEPHONE 701

CASINO BAR
Complete Stock Choice Liquors
We Welcome Your Patronage - We Serve Light Lunches
613 BROADWAY TEL. 872

Carter Mrs Ben Residence 820 5th.....728-J
Carter Frank Residence 319 Broadway.....77
Carter Frank Co 539 Broadway.....39

Carter Ice & Fuel Co
COAL - ICE - WOOD - BUILDING MATERIAL - COOLERATORS
STOKERS - OIL BURNERS - FURNACE OIL
539 Broadway.....34

Carter John Residence 111-12th.....517
Casino Bar 613 Broadway.....872
Casper Herman Farm R 1.....9630-F-12
Casper Wm Residence R 1 Knapp.....9632-F-5
Catura E B Residence 1011 Broadway.....697
Catura Howard Residence 323 2nd av W.....549-J
Cemetery-Evergreen 182-J
Central House 600 Broadway.....459
Chaffee Orville Farm R 1.....9629-F-5
Chamberlin George Residence 902 10th.....823
Charm Beauty Shop 544 Broadway.....50
Chase M H Residence 1210-10th av.....506-J
Cherrier Lawrence Residence R 3.....611-J
Chicago Milwaukee St Paul & Pacific Railroad
Depot W Side.112

Chicago St Paul Minneapolis & O Railway Co
Freight Depot.....130-R
Passenger Depot.....130-W
Passenger Depot Menomonie Jct.....3-J
Passenger Depot Rusk.....9654-F-2

Chilgren Everette Residence 1602 Broadway...232-W
Chinnock Dwight D Residence 414 13th.....184-W
Chrislaw Geo O Residence 1104 Wilson av.....795
Christiansen Mrs Ragna Res 1103 Broadway...203-J
Christopher M Farm R 4.....9657-F-12
Christophersen J C Residence 1423 2nd.....155-W
Chryst N C Residence 818 11th av.....661
Chudacoff Herman Residence 804 9th av.....106
Churchill Tire Co Broadway.....701
Cincoski Everett Residence R 6.....691-M
Cities Service Oil Co Wholesale 7th.....646
City Bus & Baggage Line 1003 Main.....33
City Clerk City Hall.....51
City Hospital 1210 12th av.....93
Clark Dr C F Dentist 708-2nd.....262
Clark Dr C F Residence 614 Wilson av.....575
Clark Clinton L Farm R 1.....9626-F-4
Clark F V Farm R 1.....9621-F-12
Clark Farnham A Attorney 224 Main.....667
Clark Farnham A Residence 815-6th.....591
Clark Milford Residence 1020 5th.....522-W
Clark P B Residence 815 6th.....591

For **DAIRY PRODUCTS**
PASTEURIZED MILK, CREAM & ICE CREAM
Call **CRESCENT CREAMERY CO.** **Phone 430**

Clark Mrs Selma O Residence 122 11th av W...405-J
Clementson Ole Farm R 3.....9679-F-13
Coates Blanche Residence 2011 9th.....478-M
Cockeram Willis Farm R 1.....9634-F-4
Cole Nels T Residence 1015 Wilson av.....418-W
College Inn 210 Main.....190-W
Colonial Pines R 6.....9637-F-11
Community Country Club Menomonie.....452
Convent St Joseph 812 9th.....588
Cook Elmer Farm R 1 Boyceville.....9643-F-11
Cook Mrs G R Residence 1220 Main.....623-W
Cook Gerhard Residence R 1.....9621-F-3
Cook Henry F Jr Residence 1402 Broadway....385-M
Cook John Farm R 2.....9670-F-4
Cook Robert H Farm R 2.....9652-F-3
Cooke Harold R Residence 221 2nd W.....644-J
Cotts John Farm R 5.....9613-F-12
Cramer Joe Farm R 2.....9664-F-3
Cramer John Jr Residence 515 13th.....675
Crandall C E Residence 102 Tainter.....153-W
Crane B F Residence R 2.....139-J
Crane B F Farm R 2.....139-W
Creaser Richard Farm R 3.....9675-F-2
Crego A B Farm R 6.....9628-F-2
Crescent Creamery Company 516 Broadway.....430
Crist F W Residence 316 18th av.....478-W
Cronk Leslie Farm R 2.....9654-F-11
Cronk R W Residence 1008 8th.....571-J
Cronk W A Residence 415 11th.....554-W
Cruise M Winnona Residence 814 4th.....684-W
Cudd Byron Residence 218-3rd av W.....435
Cummings M R Residence 1402 8th.....181-J
Curran Elevator West Side.....867-W
Curran Fred L Residence Oakwood Heights....713-J
Curran T M Residence 1221 2nd.....303-J
Currans Feed & Produce 611-2nd.....131-W
Curtis Arlo Residence 1120 2nd.....801-W

D

Dahlby Berger Residence 2208 3rd.....60-W
Dahms La Verne Farm R 2.....9664-F-22
Dahms Wm Residence R 2.....484-J
Dairyland Power Cooperative R 6.....9648-F-5
Damgaard Knute Farm R 5.....9613-F-5
Daniels Rev Wm Residence 910 Wilson av.....278
Dean Geo Farm R 5.....9614-F-13
Decker Mrs Jennie A Residence 1309 2nd.....229-W
Dehler's Cafe 545 Broadway.....461
Denning Charles Farm R 5.....9614-F-2

JOHN E. DUESING
INSURANCE
Donald J. Duesing
OFFICE TEL. 700 RES. TEL. 179

Denning Robert Residence 908 11th.....515-J
Denning Thos B Residence 820 3rd.....364
Dennis Wm Residence 1121-13th av.....632-M
De Soto Creamery & Produce Co 509 W 2nd.....13
Dickman E Store 315 Tainter.....244
Diedrich Richard Residence 907 6th av.....75-W
Diffendorfer Hattie Farm R 6.....9640-F-11
Diller George F Farm R 6.....9641-F-12
Dix Frank Residence 1003-7th.....333-W
Dix Harry C Farm R 2.....9652-F-2
Dixon H W Residence 1020½ 2nd.....708-J
Dodge Flora E Residence 814 4th.....261-J
Dodge Milford Residence 1403 2nd av E.....304-W
Dodge Ray R Residence 309-9th av.....312-W
Doelle Ed Farm R 2 Colfax Wis.....9651-F-12
Doherty Mrs J W Residence 820 3rd.....219-W
Donley Chas L Farm R 1.....9636-F-12
Donley Willis E Lawyer 333½ Main.....189
Donley Willis E Residence 100 2nd av NW.....71
Donovan James M Residence 403 11th.....532
Donovan's Standard Service 1016 4th av.....448
Downs Anna Residence 1502 7th.....486-J
Draeger Fred Farm R 6.....9642-F-22
Draeger Otto Farm R 6.....9643-F-3
Dragseth Ludvig Residence 1220-3rd.....177
Drake Russell C Residence 1509 2nd.....673-W
Duesing Chas Residence 1216 10th.....521-J
Duesing Insurance Agency 133 Main.....700
Duesing J E Residence 109 W 2nd N.....179
Duesing Otto Residence 1412 Broadway.....252-W
Dunn County of
Asylum R 2.....6
Circuit Court Court House.....42-J
County Agent Court House.....849
County Clerk Court House.....55-J
County Judge Court House.....55-W
County Nurse 107 W Main.....29
District Attorney 224 Main.....99
Highway Commission Court House.....91
Highway Machine Shop 621 17th.....717
Home R 2.....9653-F-12
Jail 903-10th.....25

LAKEVIEW - SUPER - SERVICE
J. M. DONOVAN, Prop.
ATLAS TIRES AND BATTERIES
WASHING — GREASING — TIRE REPAIRS
1016 4th Ave. We Call for and Deliver Your Car Phone 448

DUNN COUNTY ELECTRIC COOPERATIVE
R. E. A. OFC. Tel: 809
(Night Service) A. J. Brensdal 573-W

Dunn County of—Continued
Municipal Judge Court House.....42-W
Public Welfare & Pension Depts 108 6th av...770
Register of Deeds Court House.....56-J
Supt of Schools Court House.....24
Treasurer Court House.....56-W
Dunn County Agricultural Conservation Ass'n 105 W Main.78
Dunn County Air Port R 2.....9651-F-21
Dunn County Electric Co-op Service Dept 1810 6th.573-W
Dunn County Electric Cooperative 709 Main.....809
Dunn County News Ptg Ofc 300 Wilson av.....169
Dunn County Normal School Wilson av.....166
Dunn County School of Agriculture Wilson av....201

E

Eberhartsen Sever Residence Stout.....501-W
Ebert Gust Farm R 3.....9678-F-12
Eckert Gust A Jr Farm R 2.....9670-F-11
Eckert Herbert Farm R 3.....9676-F-12
Edeberg Wm Residence 1314-7th.....541-W
Edwards Harvey H Residence 1503 2nd.....726
Egan Mrs Kate Residence 1020 2nd.....708-W
Ehrhard Louis Residence 329 Park.....358-J
Ehrhard Mary Residence 1115 Broadway.....240-J
Ehrhard Quilling Drug Co 300 Main.....600
Eick Walter Residence 603 13th.....692-W
Eiseth Arthur Farm R 1.....9635-F-11
Eiseth Ed Residence 224-13th.....260-J
Eleason V A Residence 1021½ Broadway.....627-W
Ellingson Lloyd C Attorney 224 Main.....99
Ellingson Lloyd C Residence 1515 Main.....791
Elliott S P Residence 2206-5th.....245-W
Emmert Richard Residence 108 W 4th.....237-J
Enersen C G Residence 115 W 3rd.....237-W
Eng Ole B Residence 222 11th av W.....326
Engen Bernhard J Farm R 1.....9636-F-5
Enli Hans Residence 309-12th av W.....354-J
Esenstad Oscar Residence 115 4th av W.....689-J
Evenson Clifford Farm R 6.....9628-F-11

LOCAL HAULING & MOVING
EXPERT HANDLING FREE ESTIMATE
CRATING — PACKING — STORAGE
A. FETHERSPIL, Prop.
CALL TEL. 317

FIRST NATIONAL BANK
A Good Bank in a Good Country
MEMBER FEDERAL RESERVE BANK
MEMBER FEDERAL DEPOSIT INSURANCE CORP.
200 MAIN ST. TEL. 37

Evenson Cyril Farm R 3.....9675-F-5
Evenson Edw Farm R 6.....9648-F-13
Evenson Roy M Farm R 6.....9648-F-12
Ewing Donald O Residence 901 6th av.....733-R
Excelsior Brick Co Office 708 2nd.....15
Excelsior Brick Co Yard W Side.....41-J

F

Fair The Dept Store
Office 644 Broadway.....736
Groc & Meats 644 Broadway.....346
Farm Security Administration Court House.....89
Farm Security Administration Dist Ofc
643 Broadway.698
Farmers Equipment Co 420 Main.....105-W
Farmers Mutual Fire Ins Co Office 333 Main.....114
Farmers Store Co 441 Broadway
Office.....373
Dry Goods Dept.....373
Grocery Dept.....810
Farmers Store Company 544 Main.....830

Farmers Union Cooperative Oil Co
Petroleum Products—Tires & Batteries—Auto Accessories
Electrical Appliances—Feeds—Farm Machinery & Hardware
709 Main.....712

Feirer John Residence 120 12th av W.....634-J
Feist Chas A Residence 1121 Main.....516-W
Feldt E A Jr Residence 1114 Wilson av.....288-J
Fetherspil Albert Dray Line Stout Road.....317
Feyen Geo J Farm R 2.....9670-F-3
Fieschko Frank L Residence 1304 10th av.....192-J
Finder Emil Farm R 1.....9634-F-21
Finder Louie Farm R 1.....9633-F-4
Finley Arthur E Farm R 6.....9644-F-13
Finney Chas T Residence 121-13th av.....434-W
Fire Department W Crescent For Fire Only.....399
★**First National Bank** 200 Main.....37
Fisher Louie D Residence 1303 3rd.....615-W
Fladoes Mrs Martin Residence 504 11th.....353
Flame Cafe 603 Broadway.....441
Fletcher E C Residence 400-9th av.....217
Fletcher Harold E Residence 1611 3rd W.....136
Flick H G Residence 603-9th.....87-R
Flick Motor Sales 422 Crescent.....87-W
Flint J T Residence 919-9th.....227
Flint J W Residence 820 11th.....846
Flora Rolla Farm R 5.....9614-F-14
Foat A J Residence 215 3rd av W.....176-J
Fodnes Ole Farm R 6.....9648-F-4

GOODRICH FURNITURE STORE
342 Main St.
Telephones: Business 40-W; Residence 40-R
FUNERAL SERVICE FURNITURE

Forster Geo Residence 1202-6th av.....505-J
Forster S H Residence 921 Broadway.....463
Foss Bakery 228 Main.....471
Foss James H Residence 1321 Broadway.....232-J
Four Hundred Club R 6.....9638-F-2
Framberger G E Residence 2218 9th.....620-W
Frank Edwin C Residence 206 Stout.....605-M
Frank Oscar Farm R 1.....9632-F-21
Frank Wm Residence 1802-6th.....609-W
Freeman C R Residence 1123 3rd av.....265-W
Freeman Hessie B Residence 1103 8th.....63-J
Frenstad Louis Residence 426 Tainter.....504-W
Freseth Andrew Farm R 6.....9638-F-13
Frey Roland Residence North Shore Drive.....122-M
Fritz Wm Farm R 4 Elk Mound.....9661-F-5
Froelich E T Farm R 5.....164-W
Fuller Auto Co 119-6th av W.....27
Fuller Dr C A Dentist 330 Main.....235
Fuller Dr C A Residence R 3.....360-W
Fuller Mrs Clarence T Residence 630½ Broadway.428-J
Funk B M Residence 302-12th.....628

G

Galvin Aloysius W Attorney 224 Main.....787
Galvin Aloysius W Residence 1321-7th.....779-J
Gamble Store No. 10 436 Main.....639-W
Gane Glen Residence 1209-14th av.....193-J
Gane's "66" Station 512 Crescent.....449
Gebert John Residence 1403 Broadway.....385-R
Gehrke E W Residence 1905-9th.....294-W
Gehrke W W Residence 1116 11th.....403-J
Geisert Hotel 709 Broadway.....458
Geisert Leo Residence 1014-2nd.....214
Gerth Ed Farm R 1.....9620-F-13
Gerth Herbert Farm R 1.....9620-F-21
Gerth Otto Residence 1217-9th.....124-J
Geving Mrs H L Residence 630½ Broadway...428-W
Gibson V I Residence 1003 6th.....844-W
Giertz Frances H Residence 1208 13th av.....298-J
Giese Alvina J Residence 908 6th av.....350
Giese Mrs Ida Residence 1021 5th av.....785-W

FOSS BAKERY
CAFE AND FOUNTAIN SERVICE
228 Main St. Phone 471

Menomonie Gas Division

USE GAS FOR

Cooking, Refrigeration and Water Heating

TEL. 1

Milford Dodge Res. 304-W 331 MAIN ST. Emil Hintzman Res. 342-W

Gilgenbach Wm J Residence 1403 6th.....782-W
Giving Rev Gerald Residence 825 Tainter.....876
Givney Cleo R Residence 711 3rd.....503-W
Givney Stewart L Residence R 4.....538-W
Godfreson George Farm R 4.....9611-F-4
Goehring Milton E Residence North Shore Drive.122-R
Goff Chauncey V Residence 502 22nd.....721-W
Golden Rule 222 Main.....191-J
Golden Rule Oil Co Wholesale 300 Crescent.....74
Good H F Residence 820 6th.....311
Goodrich Donald L Residence 321 Wilson av.....40-R
Goodrich Furniture Store 342 Main.....40-W
Gordon Lafe Residence 803 Wilson av.....510-J
Gormanson Elmer W Farm R 6.....9646-F-12
Gormanson S C Farm R 5.....9612-F-31
Govin C O Residence 612-13th.....392-W
Govin E E Residence 1217-5th av.....324-J
Graff Ira C Farm R 1.....9633-F-2
Graham P W Residence 1003 2nd.....744
Gralow Ed Residence R 2.....424-J-2
Gralow Richard Farm R 2.....9653-F-14
Grambo Mrs W C Residence 1120½ 10th.....494-J
Grannis Dr I V Physician Office 404 Main.....53-W
If no answer call Phys Service Bureau.....468
Grannis Dr I V Residence 220 W 3rd.....357
Granoien Mrs A Farm R 1.....9637-F-3
Graske Arthur Farm R 6.....9644-F-21
Graven Pete Residence 1003 9th.....328
Graven & Wilcox Shoes 336 Main.....359-W
Greely Funeral Home 1104 6th.....542
Greely John L Residence 202-12th av.....248-R
Greely Martin Residence 1024 3rd.....126
Green Daniel Residence 335 Park.....554-J
Green House 817 Broadway.....270-W
Gregg Music Store 514 Broadway.....335-J
Gregg Paul E Residence 814-11th.....526-J
Grudt Agnes E Residence 313-13th av W.....696-R
Grudt Edgar Residence 1320 3rd W.....827
Grundgriper Edw Residence 320-11th.....568-J
Grundman Herman Residence 1416 8th.....622-J
Grutt Alfred A Farm R 4.....9657-F-3
Grutt Ed Farm R 2.....9677-F-12
Grutt Henry Residence 501-12th.....502-J
Grutt Walter Farm R 2.....9664-F-2
Guenther Frank Farm R 2.....9655-F-21
Guenther Harry Farm R 4 Elk Mound.....9655-F-11
Gugel Edwin Residence 1202 10th.....792-J
Gunn Joe Residence R 6.....9641-F-14
Guptill E H Farm R 1.....9620-F-22

Frank Hintzman
438 Main St. Tel. Store 158-W, Res. 158-R
UNDERTAKER
Funeral Director
FURNITURE

H

Haase Chris Residence 311 Park.....388-W
Haase Paul G Farm R 1.....9621-F-2
Haase's Apparel Shop 244 Main.....239
Haffelder Fred Residence 308 9th av.....312-J
Hagen Oliver Residence 321 14th.....272-R
Hageseth Mrs Myrtle E Residence 910 Main....377-W
Hahn Mrs Virginia T Residence 414 12th av W...409
Hake Ira Farm R 3.....9678-F-3
Hake's Grocery 1918 5th.....775-W
Halberg Harry Residence 1215 6th.....313
Hale Doris Margaret Residence 411 Wilson av..653-W
Halgren Dr J A Office 143 Main.....277-W
Halgren Dr J A Residence 114-12th.....146
Hall Henry M Tin Shop 6th av.....129-J
Hall Henry M Residence R 5.....828-W
Halverson H C Residence 1107 W 2nd.....320-J
Halverson O L Residence 301 Knapp.....585-J
Halvorson Geo H Farm R 6.....9640-F-2
Halvorson Herman Residence 1402 6th.....368
Halvorson Ole C Residence North Shore Drive.122-W
Hamerly P H Residence 321 12th.....206-J
Hamerly P H Monument Co 335 Main.....49-W
Hammond Maurice R Residence
Golf View Acres.369-M
Hanschel V L Residence 513-9th av.....703-W
Hansen Albert W Residence 1308 6th.....172
Hansen H M Residence 214-12th.....774-J
Hansen J T Residence 919 13th.....370-W
Hansen M E Residence 511½ Broadway.....866
Hansen Martin Residence 115 12th av W.....413
Hansen Mrs Minnie P Residence 215 3rd av W..604-J
Hanson Bervin Residence 220 21st av.....647-J
Hanson Mrs Emil Residence R 5.....398
Hanson Harry M Residence 509 11th.....257
Hanson Herman A Farm R 4.....9611-F-11
Hanson Mrs Josephine Residence 610½ 9th av....676
Hanson Lewis Farm R 4.....9611-F-13
Hardy Mrs Laura Residence 1203 Wilson av....822-J
Harmon Rose E Residence 702 Main.....261-W
Harmston Glenn Residence 1214 Main.....108-W
Harrington Dr W W Dentist 224 Main.....259-W
Harrington Dr W W Residence 105 12th.....259-R
Harry's Bar 715 Broadway.....651
Harshman Lee Residence 1515 3rd W.....318-W
Hart Elaine Residence 715½ Wilson av.....243-J
Hart H E Farm R 4 Elk Mound.....9655-F-2
Hartfield Walter Farm R 5.....9613-F-14
Hartung Frances Residence 617½ Broadway....856-R

HOTEL MARION
We Specialize in
CHICKEN DINNERS
SIZZLING STEAKS
Beer Garden
Bowling Alleys in Connection
Tel. 65

Hartzell A L Residence 1219 8th.....**531-W**
Hasse Gust L Residence 921-11th.....**735-W**
Hasse Otto H Residence 1515-8th.....**379-J**
Hathaway Emma Residence R 1.....**758**
Haug Lars Residence 414 Knapp.....**310-R**
Hawkinson Ben Residence 702 Stout.....**837-W**
Hawkinson Henry Residence R 2.....**9649-F-4**
Hawkinson Jerry Garage R 1.....**226-J**
Hawkinson Ole Residence R 1.....**499-J**
Hawkinson Oscar Residence 302 Railroad av...**585-R**
Hayes Sam F Residence R 1.....**837-M**
Heagle Jack Residence R 4.....**9659-F-11**
Heaviland Leon Residence 616½ Broadway.....**845**
Hein Edw Farm R 2.....**9652-F-21**
Heintz John Farm R 1.....**9633-F-11**
Held Howard Farm R 2 Colfax Wis.....**9651-F-22**
Heller Louis Residence R 1.....**9635-F-4**
Heller Otto Residence R 6.....**841-W**
Heller Robert Farm R 1.....**9635-F-3**
Hellum C W Residence 1121 11th.....**792-R**
Hellum Geo Residence 1608 Broadway.....**241**
Hellum Mrs Lina Residence 1124½ Broadway..**411-W**
Henderson Herman O Farm R 2.....**9644-F-12**
Hendrickson E H Residence 1317 2nd.....**212-W**
Hendrickson Helmer B Residence 302 Tainter..**605-W**
Hendrickson Karl R Residence 208 Tainter.....**80-W**
Herrem Walter Residence 1121½ 7th.....**854-W**
Hess Frank Farm R 3.....**9658-F-2**
Hickcox Bruce E Residence 1020 4th.....**713-W**
Hickcox Ralph H Residence 1101 Main.....**156-J**
Hickey J H Residence 221 W 2nd.....**749**
High School Main.....**218**
Hill Emmett C Residence 922 7th.....**759-W**
Hill Max W Residence 816 5th.....**681**
Hintz John Farm R 2.....**9671-F-2**
Hintzman Albert Farm R 6.....**9641-F-3**
Hintzman Aug F Farm R 5.....**9610-F-3**
Hintzman Emil Residence 203 W 4th.....**342-W**
Hintzman Frank Furn & Undertaking 438 Main.**158-W**
Hintzman Frank Residence 520 Wilson av.....**158-R**
Hintzman Leo Residence Farm R 6.....**9646-F-4**
Hintzman Walter Farm R 6.....**9628-F-12**

DEAD OR DISABLED ANIMALS
REMOVED PROMPTLY AND FREE *(With Hides On)*
MENOMONIE DEAD ANIMAL SERVICE
Reverse All Phone Charges
TEL. 94
New Sanitary Trucks Courteous Drivers

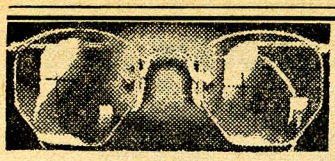

TEL. 266
Jewelers—Watch Repairers—Optometrists
Eyes Examined
INGRAHAM & TORREY
OPPOSITE THE MEMORIAL
Glasses at a price you can afford to pay

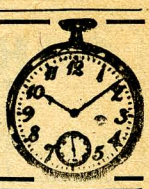

Hitz Ervin J Farm R 3.....626
Hitz Gustav Residence R 3.....481-W
Hitz Gustav A Farm R 3.....9671-F-4
Hobbick Clem R Residence R 5.....334
Hobbick Edward Farm R 6.....9640-F-12
Hoegh Mrs Esther Residence 403 14th av W.....323-J
Hoegh Wm M P Residence R 2 Colfax Wis.9647-F-22
Hoehn Henry Farm R 4.....9658-F-3
Hoepner A H Residence 909 7th.....541-J
Hofland Edward Farm R 5.....410
Hoflands Mill R 5.....28
Hoimyr Mrs Edna M Residence 1023 15th av...716-W
Holden H R Farm R 5.....9615-F-3
Holstein J T Residence 422 12th av W.....634-W
Holzhueter A W Jr Farm R 1.....9620-F-3
Holzhueter Ben Farm R 6.....9638-F-12
Holzhueter Herman Farm R 5.....9616-F-4
Holzhueter Otto Residence 1408 7th.....521-W
Holzhueter Paul Farm R 1.....9620-F-4
Homer Vernon Residence R 5.....9615-F-4
Hosford Alexander Residence 1115 8th.....473
Hospital 1210-12th av.....93
Hotel Marion 544 Broadway.....65
House Fred W Farm R 6.....9642-F-3
House Mrs Geo Farm R 6.....9650-F-11
Hovlid Geo M Store 235 Tainter.....476-W
Howe Geo M Farm R 6.....9650-F-31
Howe Oliver Farm R 1.....9634-F-5
Howison Wm K Residence 714 3rd.....23
Huber Fred Farm R 2.....9644-F-5
Hubley Floyd A Residence 1203 4th av.....355-J
Hudson Road Creamery R 5.....270-J
Hughes D P Residence 1317 Main.....365
Hunt Ray R Residence 201 10th av.....175-W
Hunt Thomas E Residence Elmwood Addition..739-W
Huntley Frank L Residence Riverview.....528
Husby C W Residence 203 W 3rd.....79-W
Husby Mrs John M Residence R 1.....493-M
Husby Louis A Residence R 5.....625-W
Hyde Lawrence Residence R 2.....9651-F-14
Hylland John Residence 421 13th av W.....518-J
Hylland Louis O Residence 120 W Main.....203-W

I

Inenfeldt A L Residence 921 Wilson av.....510-W
Ingalls Mrs J G Residence 508 Wilson av.....194-J
Ingraham C H Residence 1103 3rd av.....265-J
Ingraham R G Residence 208 Wilson av.....174
Ingraham & Torrey Jewelers 216 Main.....266

Ingram S B Insurance Office 708-2nd.....757
Ingram S B Residence 1221 Wilson av.....148
Irvine John Residence R 5.....9614-F-6
Iverson Mrs Elling Residence 201 14th N.....304-J
Iverson Gilbert Residence 221 12th av W.....280-J
Iverson Henry Residence 318 12th av.....290-W

J

Jabusch Julia Residence 120 12th.....594
Jackson J T Residence 513 10th.....635-R
Jackson S W Residence 903 Wilson av.....216-J
Jacobs Mrs Leona Residence 321 20th av.....391-R
Jacobson Andrew Farm R 5.....9611-F-5
Jacobson Anton Farm R 3.....9675-F-4
Jacobson Julius Farm R 4.....9611-F-6
Jaeger Bruno Residence 321½ Main.....469-R
Jaeger Frank Farm R 1 Knapp.....9632-F-13
Jamieson Rev Robert L Residence 608 Wilson av...431
Jarvis C C Residence 1720-6th.....233
Jeatran Nick Residence 1000 Wilson av.....254-J
Jensen H H Farm R 5.....9613-F-3
Jensen Martin Farm R 5.....9613-F-2
Jensen Mrs Mary Residence 1316 Main.....330-J
Jenson Mrs Ethel Residence 421 Wilson av.....720-W
Johnson A L Residence 314 Wilson av.....479-J
Johnson Albert Residence R 1.....9626-F-21
Johnson Art Residence 1715 2nd.....385-J
Johnson Gerald C Residence 714 3rd.....834-W
Johnson Harry E Residence 504 Wilson av.....515-M
Johnson Mrs Ida Farm R 6.....9650-F-2
Johnson J Ed Residence 310 Wilson av.....393
Johnson J L Farm R 6.....9650-F-21
Johnson Paul L Farm R 6.....9648-F-21
Johnson Ray C Residence 1319 Main.....147-W
Johnson Raymond Farm R 6.....9643-F-4
Johnson W R Residence 802-6th av.....8
Johnson William C Residence R 1.....9632-F-2
Johnsons Grocery 1930 Broadway.....572-W
Johnston T A Residence 1215 2nd.....110-J
Jones James R Residence 1110 6th av.....785-J
Jones Lawrence J Residence 509 13th.....556-J
Joyce Farm R 3.....9679-F-12
Joyce J E Jr Residence 409 Wilson av.....151
Joyce Sales & Service 409 Wilson av.....86
Jungck Chas Residence 303 12th.....162-J
Jungck Emma Residence 214 W 4th.....120-J
Jungck F W Residence 1215 Wilson av.....267-W

K

Kabot Byron L Office 17th.....98
Kabot Byron L Residence 1115 7th.....187-J
Kainz Joseph Residence 203 2nd W.....176-R
Kamrath Wm Residence 433 Tainter.....737-W
Karns Delbert E Residence 1403 9th.....137-R
Karns Mrs Hattie Farm R 4.....9659-F-2
Karns Mrs Lavina Residence 721 Wilson av.....307-J
Karns Mrs Ralph Residence 1202 7th.....316-R
Karns Warehouse 830 14th av.....137-W

KELLER'S BLACKSMITH SHOP
MACHINE WORK
ACETYLENE—WELDING—ELECTRIC ARC
511 CRESCENT ST. **PHONE 335-W**

Kaunzner Lloyd V Residence 302 13th av W.....696-M
Kausrud Helmer Residence 803 Tainter.....772-J
Kausrud O C Residence 814 9th av.....523
Keck Robert Farm R 1.....9629-F-12
Keck Wm F Residence 1121 14th av.....349-W
Keith Floyd L Residence 1415 Broadway.....550-J
Keliher Martin M Residence 326 11th.....128-W
Keller Algot B Residence 321 3rd av W.....589-J
Keller George Residence 1015 2nd.....135
Keller's Blacksmith Shop 511 Crescent.....335-W
Kelley Mrs Anne Residence 902 7th.....489-J
Kelley James Farm R 1.....9630-F-13
Kelley Wm Farm R 1.....9630-F-5
Kelling Albert Farm R 3.....9676-F-13
Kelling Geo Residence 1618 Broadway.....319-W
Kennedy Marie M Residence 616½ Broadway..119-W
Kenney Alice Residence 816 5th.....515-R
Kent J S Farm Rusk.....9653-F-3
Kess Robert Residence North Shore Drive.....860-W
King C H Residence 2233 Broadway.....725-J
King Rev W L Residence 1215-7th.....285
Kingsley L Residence 1018 6th.....414-W
Kirby Mark Residence R 2.....9661-F-12
Kirk Robert A Residence 1320 2nd.....537-J
Kirk W R Residence 104 3rd av W.....747-W
Kirkland Ida M Residence 1209 2nd.....411-J
Kisner Ruth Residence 1715 6th.....92-W
Kistner Garage R 5.....9515-F-11
Kistner Phil Farm R 5.....9615-F-2
Kistner Willis Residence R 5.....9610-F-14
Klaenhammer Carl F Residence 1514 8th.....794-J
Klatt Mrs P E Residence 711 3rd.....534-W
Klatt W C Residence 1220 2nd.....863
Klatt Wm J Farm R 1.....9620-F-6
Klingenberg Ivan Farm R 4.....9659-F-4
Klingman John W Residence 103 2nd av N.....176-M
Knapp V A Estate R 1.....67-J
Knapp Mrs V A Estate Tenement R 1.....67-W
Knight H S Residence 713-11th.....734-J
Knight Pierce L Office 708 2nd.....757
Knights of Pythias Lodge 434 Main.....742-J
Knippel Frank L Farm R 1.....9621-F-31
Knoble Chas Residence 921 5th.....844-J
Knoble Geneva Residence 1024 Broadway.....405-W
Knopps Andrew C Store R 5.....9610-F-5
Knopps L J Farm R 5.....9616-F-3
Knutson Andrew Residence 627 Tainter.....561-R
Knutson Wm Residence 505 14th av.....619-J
Kochendorfer Mrs Ricka Residence 1008 2nd.....269-J
Koehler Herbert Farm R 2.....9654-F-13

LAKESIDE MOTOR CO.
SURGE DAIRY EQUIPMENT
USED CARS — STORAGE FORD TRACTORS
Distributors of Mobilgas - Mobiloil Fuel Oil
143 6th Ave. Tel. 693

Koehler Raymond Farm R 2.....9645-F-14
Koenig Harvey Residence 314 Stout.....533-J
Koepnick Elmer Residence 1007 2nd.....755-J
Koepnick Robert G Residence 1209 10th.....474-J
Koepp Wm Farm R 6.....9624-F-13
Kolkind Andrew Estate Farm R 5.....143-J
Kolkind Anton E Residence R 5.....371-W
Kolkind Thorwald Farm R 1.....9636-F-13
Koranski Al Residence 1420 Main.....108-J
Korbein Wm Residence R 6.....251-W
Kordahl Edwin O Residence 432 Railroad av....624-J
Kothlow Lloyd Farm R 2.....9653-F-4
Kraft Harold Residence 1008 7th.....868-J
Kraft Jno S Residence 1006 7th.....414-J
Kraft Mercantile Co 710 5th.....786
Kraft Sam P Residence 1315-7th.....659
Kraft State Bank 516 Main.....380
Kraft W R Residence 1002 9th.....540
Kraft Wm F Residence 521 Wilson av.....351
Kranzusch Ray F Residence Oakwood Heights.....751
Kregness Peter Residence 415 W 12th av.....160
Kreiser Beauty Shop 113 Main.....527-W
Kreiser Geo E Residence 812 6th.....563-J
Krogstad Martin N Farm R 5.....9610-F-21
Kruel Alfons J Residence 308 Tainter.....605-J
Kueber Jack J Residence North Shore Drive....860-J
Kueneke Paul L Residence 1410 Main.....598
Kuester Ed Farm R 6.....9646-F-3
Kuester Walter Farm R 6.....9624-F-14
Kuklish Tom Residence 710 12th av.....343-J
Kyle Chas C Farm R 4.....9657-F-5
Kyle Dr Chas T Osteopathic Physician Office
224 Main.116-W
Kyle Dr Chas T Osteopathic Physician Residence
809 Wilson av.116-R

L

Labs Martin Farm R 5.....9614-F-21
Lackner Anton Farm R 1.....9626-F-14
LaCorte Cafe 712 5th.....748
Lakeside Aluminum Company North Side.....820
Lakeside Cafe 524 Main.....457
Lakeside Motor Co 143 6th av.....693
Lakeview Grocery 13th.....165
Lambert R L Residence 304 13th.....750
Lammer John Grocer 1400 9th.....81
Lanckton Maude Residence 1015 7th.....400
Langsdorf Roy J Residence 1303 8th.....337-J
LaPointe G W Jr Residence Wilson Court.....519
Larsen A H Residence 2003 Broadway.....60-M

Larsen Mrs Kathryn Residence 1100 3rd.....780-W
Larson Carl A Residence R 1.....282-W
Larson J C Farm R 3.....9677-F-2
Larson Martin H Farm R 6.....9641-F-4
Larson O J Farm R 6.....9637-F-12
Larson Oscar A Farm R 1.....9636-F-3
Larson Otto W Residence 1115 3rd.....696-J
Larson Wm A N Residence 403-13th av W.....518-W
Lauber Wm J Residence 1717 4th.....478-R
Lee Mrs Anna Residence 320 13th av.....613-W
Lee Clifford Farm R 4.....9657-F-13
Lee J P Residence 1001 13th.....10
Lee Mrs Jeptha D Residence 1119 3rd av.....762-J
Lee Miss Myrtle A Residence 603½ Broadway.498-W
Leedom Mabel H Residence 108 12th.....524-J

Lee's Drug Store
PRESCRIPTIONS A SPECIALTY—OPPOSITE SCHOOLS
149 Main 100

Lehman Herman Residence R 6.....9640-F-22
Lehmann Myrle Farm R 5.....9614-F-11
Leibke Paul Residence 903½ Main.....482-W
Lemke Albert A Residence 309 Tainter.....134-W
Lemke Julius W Farm R 1.....9630-F-3

Len's Super Service
LEN SUCKOW, Prop.
Washing — Auto-Rock Lubrication — Tire Service
Let Us Call For and Deliver Your Car Standard Oil Products
426 Broadway.....453

Lentz Theodore W Jr Residence 608 12th.....784
Lentz William R Farm R 2.....9664-F-11
Lewis Mark Farm R 1.....282-J
Lierman Carl Farm R 1.....9620-F-11
Lierman Chester Farm R 1 Knapp.....9632-F-4
Lind Donald K Residence 1621 8th.....396-W
Link Chas Farm R 5.....9611-F-2
Link Merril J Farm R 2.....9667-F-6
Link Sam Residence 2014 9th.....406
Link Sam Farm R 3.....9678-F-21
Link Walter Farm R 2.....9667-F-13
Long Dr D T Office 143 Main.....277-W
Long Dr D T Residence Oakwood Heights.....565
Lotwin Chas & Son 802 Main.....375
Lotwin Sam Residence 312 13th av.....613-J
Loveland Stanley Farm R 2.....9644-F-2
Lumsden Fuller and Puhl Drs Office 330 Main.....235
Lumsden Dr Wm Office 330 Main.....235
Lumsden Dr Wm Residence R 5.....360-J
Lund O A Residence 520 10th av.....859
Lynch Glen Residence 2400 Broadway.....245-J

M

Macauley J W County Judge Court House.....55-W
Macauley J W Residence 902 13th.....529
Madsen Ole Jeweler 301 Main.....2-J
Madsen Ole Residence 1020 7th.....187-W
Malone Will T Wilson Court.....688-J

Menomonie Gas Division

USE GAS TEL. 1

FOR

Cooking, Refrigeration and Water Heating

Milford Dodge Res. 304-W 331 MAIN ST. Emil Hintzman Res. 342-W

Mann Esther Residence 1520 Main.....798-J
Mann Wm Residence 509-12th.....395-J
Manthie F C Residence 214 13th.....836-W
Marasek Louis Residence 226 Stout.....525-J
Marine Harold R Residence 1314 Broadway....264-W
Marion Hotel 544 Broadway.....65
Markham Earl Farm R 6.....9624-F-4
Martell Eldon Residence 1508 8th.....857-M
Martin John H Residence 320 14th av W.....732-W
Martinson J C Farm R 2.....9667-F-5
Marunda Arnold Farm R 6.....9628-F-3
Mason Wm Residence 414½ Main.....806-W
Masonic Lodge 118 Main.....707-J
Massey Bert E Residence 403 Wilson.....533-W
Mattison Alfred Residence 1414 2nd E.....212-J
Mattison Hjalmer Residence 227 Wilson.....841-R
Mattison M A Office 618½ 3rd.....490
Mattison M A Residence 716-15th.....4
Mauries Eat Shop 715 6th.....82
Maves Theresa Farm R 7.....9645-F-4
McCalmont Mary M Residence Lakeview.....178-J
McClellan Clarence F Residence 717 Main.....578
McClellan Garage 512 5th av.....729
McClellan J A Residence 1021-6th av.....14-J
McClung C R Residence 921-6th.....735-J
McCulloch Oren Residence 420 Stout.....561-J
McCullough L S Residence 1403-7th.....193-W
McDonald Florence Residence R 3.....592-J
McDonald James Farm R 1.....9636-F-2
McDonald Roy Residence 1421 Main.....487-J
McEneaney Thos Residence 308 13th.....539-W
McGilton John N Office 143 Main.....224-W
McGilton John N Residence 815 7th.....224-R
McGowan Hugh L Residence 1221 3rd av.....566
McGuinness W P Residence 600 Broadway.....877-J
McKanna John Farm R 1.....9630-F-11
McKanna Wm F R 1.....9629-F-3
McKay L G Residence 1421 Broadway.....319-J
McLean F J Residence 611 W 2nd.....9-J
McLean J P Residence 611 W 2nd.....9-W
McLeod M F Residence 1002 Main.....706-J
McLin Mabel Farm R 6.....9650-F-3

Menomonie Green Houses

OPEN ALL HOURS

Phone 270-W 817 Broadway

MENOMONIE BAKING CO.
National Fitness Demands Energy — and Sally Ann Bread
Is One of the Best Sources of Food-Energy!
321 Main St. Phone 469-W

McMahon Dr A E Residence 1220 Wilson av.....**53-R**
Medtlie Edna C Store 13th.....**165**
Medtlie Ike Tavern 315 Main.....**460**
Meier Otto Residence 325 12th.....**206-W**
Melby Olga J Residence 1114½ 8th.....**423**
Mel's Produce 610 2nd.....**48**
Memorial Library 205 Main.....**45**
Menomonie Appliance Co 525 Broadway.....**743**
Menomonie Auto Salvage Co
USED PARTS FOR ALL MAKES CARS, TRUCKS, TRACTORS
HIGHEST PRICES PAID FOR WRECKED & BURNED CARS
1600 Main.....**773**

Menomonie Baking Co 321 Main.....**469-W**
Menomonie Bottling Works
MANUFACTURERS OF ALL KINDS OF SOFT DRINKS
Prompt Delivery Service
914 Broadway.....**248-W**

Menomonie Cash Egg Station 116 6th av.....**66-W**
Menomonie Chamber of Commerce 224 Main....**191-W**
Menomonie Cigar Co 418 Main.....**639-J**
★**Menomonie Clinic** Physicians 404 Main.....**53-W**
If no answer call Phys Service Bureau.....**468**
Menomonie Dead Animal Service 512 Crescent.....**94**
Menomonie Dye Works 617 Broadway.....**439**
Menomonie Federal Savings & Loan Ass'n
SAVE TWO WAYS
On Your Home Loan — On Your Insured Savings
133 Main.....**88**

Menomonie Gas Division Office 331 Main.....**1**
Menomonie Gas Plant 1st av W.....**238-W**
Menomonie Insurance Agency 345 Main.....**46**
Menomonie Refrigerated Locker Co 121 6th av W..**727**
Mense Robert Residence 1709 7th.....**603-W**
Mertes Floyd E Farm R 1 Knapp.....**9632-F-12**
Metling Ben Residence 420 10th av.....**192-W**
Metling Wm Residence 421 13th av.....**544-R**
Mettome Mrs Mary Residence R 6.....**286-W**
Metzger Leonard Residence 1220 10th.....**632-R**
Meyer F W Farm R 4.....**9612-F-11**
Meyer John Residence 220-12th.....**524-W**
Michaels R E Residence 307 Park av.....**462**
Micheels Clothes Shop 606 Broadway.....**527-J**
Micheels H A Residence 1020 9th.....**571-W**
Micheels H F Residence 315½ Main.....**648-J**
Michelbook F S Residence 412-10th av.....**705-W**
Michelbook Nick Residence 310 13th.....**123-R**

Michelbook Service Co
CHAMPLIN GAS AND OIL
Especially Equipped to Grease Trucks and Cars
Bring your car in to be washed.
720 Main.....**123-W**

MODERN BEAUTY SHOP
MRS. PEARL YOUNGREN, Prop.
Complete Beauty Culture - Experienced Operators
Around the Corner First National Bank
710 2ND ST. TEL. 84

Miladys Shoppe 708 2nd.....205
Millar J D Farm R 2.....9664-F-21
Millar Wm Farm R 2.....9664-F-12
Miller Anker B Residence 1421 6th.....581-R
Miller E W Chiropractor 710 5th.....12-W
Miller E W Residence 315½ 12th.....12-R
Miller F E Residence 510-12th.....180-J
Miller Funeral Home 920 6th.....581-W
Miller Mrs Jane Residence 408-13th.....272-J
Miller La Vern H Residence 1401 3rd.....615-J
Miller Mrs Mabel Residence 403 12th.....568-M
Miller R A Residence R 1.....9633-F-12
Millermon Paul Residence 1702 8th.....573-R
Milliren George Residence 907 8th.....167-J
Milnes H C Residence 1115 3rd av.....740-J
Mitlyng Arnt Farm R 1.....9626-F-11
Mittelstadt Albert Residence Rusk.....421-J-1
Mittelstadt Clifford Residence R 5.....9610-F-11
Mittelstadt E G Residence Lakeview.....635-W
Mittelstadt Robert Residence 411 12th.....568-W
Mittelstaedt Rev J Residence 1120-9th.....474-W
Modern Beauty Shop 710 2nd.....84
Moe Louie Residence R 6.....369-J
Moe Ole Farm R 6.....9650-F-5
Moffat Geo E Residence 1515 6th.....332-J
Mollitor Elizabeth R Residence 220 Railroad av.543-M
Molner Elda C Residence R 6.....9640-F-3
Monahan Frank F Residence 209 W 3rd.....79-J
Montgomery Ward & Co 500 Main.....760
Moore Mrs Veronica Residence 115 13th.....636-J
Morgan Mayme Residence 213 10th av.....110-M
Morken A L Residence 108 W 2nd.....763
Morrison Pauline B Residence 4th av.....306
Morscheck Aug Residence 1103 11th av.....213-J
Morscheck Wm Residence 2202-2nd.....125-W
Mortimer J Gilbert Residence 515 Wilson av...855-W
Mowers Grocery 1124 Broadway.....196
Mowers J A Residence 407 12th av W.....354-W
Munson E C Residence 912 Main.....377-J
Myers John W Farm R 2 Colfax Wis.....9651-F-5
Myron Anna Residence 1110 Broadway.....803-J

N

Nathness Albert Residence 320 13th av W.....323-W
Nathness Semore T Residence 1120½ E 2nd....485-W
National Farm Loan Ass'n 710 2nd.....807
National Youth Administration 105 W Main.....665
Nelson Burton E Residence 102 4th av W.....54
Nelson Paul C Residence 1221 3rd.....801-J

Main Street Office PHONE 117

O. & N. LUMBER CO.

Members of The National Housing Guild—
Complete Builders Service
BUILDING MATERIAL — FUEL

West Side Yard PHONE 753

Nelson Roy M Residence 921 6th av.....**75-J**

Nelson's Mobilgas Service
SPECIALIZED MOBIL LUBRICATION
AUTO SUPPLIES AND BATTERIES
720 Crescent.....**440**

Nesser I W Residence 514 9th.....**733-J**
Nesser Minnie A Residence 1407 6th.....**327-J**
Nesseth Ole Residence 918 10th av.....**95-W**
Nestles Milk Products Inc West Side.....**202**
Neubauer Emil G Residence 1012 7th.....**344-R**
Neubauer Ferd E Farm R 4.....**9659-F-13**
Neverdahl Alfred A Residence 114 Railroad av.**437-W**
Neverdahl Leslie Residence 1015 4th.....**560-W**
Newman Albert F Residence 332 Tainter.....**80-J**
Newman Mrs Louis Residence 335 Tainter.....**153-J**
Ney Frank Farm R 4 Elk Mound.....**9663-F-4**
Nichols Oscar Farm R 2.....**424-R-2**
Ninas Geo Grocery 1815 5th.....**562**
Ninas Harry A Residence 1703 6th.....**552**
Noer Olaf Residence 404 11th.....**281**

Noreen Motors Inc
FORD SALES & SERVICE
Scientific Motor Analysis Equipment — Wrecker Service
444 Broadway.....**433**

Northern States Power Co
After 5:00 p m and before 8:00 a m and on Sundays and Holidays call Service Dept.....**188**
Office 102 W Main.....**32**
Power House North Side.....**188**
Power House Cedar Falls.....**9649-F-2**
Northwestern Credit Bureaus Inc 133½ Main.....**730**
Nussbaum G P Residence 1311 Main.....**714-W**
Nute Charles A Store R 6.....**9640-F-4**
Nutter Alice Residence 909 Main.....**336-J**
Nutter D O Residence 1109 3rd av.....**635-J**
Nutter Mrs Jennie M Residence 1414-7th.....**204-W**

O

★O & N Lumber Company
Retail Lumber & Coal Dept 620 Main.....**117**
West Side Yard.....**753**
General Office 620 Main.....**722**
Oas Julius Farm R 1.....**9626-F-3**
Oberle A Midway Grocer R 5.....**268-J**
Oberle Chas Residence R 1.....**9630-F-4**
O'Brien Gertrude M Residence 903 Wilson av...**482-J**
Odd Fellows Hall 636½ Broadway.....**783-J**
Odekirk Henry Farm R 6.....**9642-F-13**

OLSON'S FUNERAL HOME
Graduate Worsham Training School, Chicago, Ill.
Lady Assistant **TEL. 154**

Oebser Mrs Emma Farm R 1.....**9621-F-11**
Oebser Walter Farm R 5.....**9612-F-12**
Ofstie Isaac S Residence 1411 Main.....**623-J**
Ohnstad Oliver C Real Estate 618½ 3rd.....**509**
Ohnstad Oliver C Residence 1014 Wilson av.....**408**
Olson A R Residence R 1.....**425-R-3**
Olson Alton Farm R 5.....**9612-F-13**
Olson Brothers Implement Co 510 Crescent.....**340**
Olson Carl Cottage R 3 Colfax Wis.....**9647-F-11**
Olson Ed O Residence 1614 5th.....**356-J**
Olson H C Residence 515 12th av W.....**341-W**
Olson Henry Farm R 1.....**9634-F-2**
Olson Walter Residence R 5.....**9615-F-12**
Olson's Funeral Home 615 Wilson av.....**154**
Olstad Harry Residence Wilson Creek Blvd....**624-W**
One Minute Lunch R 1.....**9635-F-14**
Ordeman Chas T Residence 1513-7th.....**339-J**
Orpheum Theatre 406 Main.....**530-W**
Otto Arnold Farm R 6.....**9624-F-2**

P

Palmer William Farm R 1.....**9629-F-11**
Pankow Rev H A Residence R 4 Elk Mound.**9655-F-12**
Pape Elizabeth Residence 1021 Wilson av.....**526-W**
Paramount Cleaners Dyers & Renovators
535 Broadway.**22**
Park Farm R 4.....**157-W**
Parker Nellie R 2 Colfax Wis.....**9647-F-14**
Patterson L F Office 309 Main.....**46**
Patterson L F Residence 1308 8th.....**622-W**
Patterson W G Residence 302 3rd av W.....**689-W**
Pauly Fred C Residence R 1.....**103-W**
Peck Frank S Residence 916 Wilson av.....**184-J**
Peck Willis Residence 420 11th.....**568-R**
Peck Willis Farm R 6.....**9643-F-13**
Peddycoart C M Residence 1202 4th av.....**612**
Perma-Wave Beauty Shop 145 Main.....**475**
Peterson Bert Farm R 3.....**9678-F-31**
Peterson Carl E Office 710-5th.....**11**
Peterson Carl E Residence Oakwood Heights.....**401**
Peterson Geo A Residence 417 12th.....**366-R**

Oliver C. Ohnstad — Real Estate
AUCTION SERVICE - PERSONAL PROPERTY
Col. M. Hansen, Auctioneer
618½ 3RD ST. OFFICE TEL. 509

PHIL'S STANDARD SERVICE
STANDARD OIL PRODUCTS WASHING - ACCESSORIES - GREASING
Philip J. Johnson - Prop.
624 Main St. Tel. 445

Peterson Lumber & Supply Co Stout rd.....366-W
Peterson & Slocumb Attorneys 710 5th.....11
Peterson Walter Farm R 4.....9657-F-11
Phillips Burleigh Farm R 5.....9612-F-14
Physicians Service Bureau 1210 12th av.....468
Pieper Frank Residence 1120 7th.....587-W
Pierce Robert L Residence 1217 9th av.....766
Pierson Mrs Florence W Residence 814 2nd.....287-J
Pinkepank C A Residence 1114 6th.....337-W
Plantiko Walter Residence R 2.....9667-F-21
Plutshack A H Residence 1314-10th.....545-J
Pollock Lyle C Residence 707-10th av.....488-W
Ponto Gerhardt Residence R 5.....9615-F-21
Ponto Lawrence Residence R 4.....338-W
Ponto Wm Farm R 1.....425-R-2
Poort Con Residence R 6.....153-R
Porter C V Residence R 4.....538-J
Post Office 235 Main.....416
Potter Fred Jr Farm R 5.....9614-F-22
Potter Harry Farm R 5.....9614-F-3
Pracht August E Residence 326 Knapp.....718-J
Price Chas Farm R 6.....9624-F-12
Price Henry A Residence 820 10th.....756-J
Price Mrs Ida Residence 413 Stout.....185-J
Price M M Residence 1312 Main.....776
Price Robert C Residence Rusk.....421-J-4
Price's Day-Lite Grocery 1101 7th.....118
Prim Norma Residence 1420 2nd.....537-W
Prince Mildred Residence 803 Wilson av.....771-J
Prochnow A F Farm R 2.....9661-F-4
Prochnow Alfred H Farm R 2.....9645-F-5
Prochnow Ben J Farm R 2.....9645-F-3
Prochnow Geo Farm R 2.....9661-F-11
Prochnow Ray Farm R 2.....9654-F-4
Proudlock Dr H F Osteo Phy 330 Main.....804-W
Proudlock Dr H F Residence 1615 Broadway....804-R
Puhl Dr Howard Dentist 330 Main.....235
Puhl Dr Howard Residence 215 Shorewood dr...426-J
Puhl R D Residence 509½ Wilson av.....855-J
Pulford Bert Residence 616½ Broadway.....119-J
Purkiss Mrs Emma Residence 901 8th.....553-J

Q

Quam Ole A Residence 1815-6th.....361
Quilling Arnold L Farm R 3.....9671-F-13
Quilling E C Residence 609-11th.....516-J
Quilling Ed L Farm R 3.....9679-F-2
Quilling Erwin A Farm Oakwood.....586

IRA and CATHERINE RICHARDSON
Certified Chiropractors
Office Hours: 9 to 12 A.M. 2 to 5 P.M. Evenings: Monday, Wednesday, Friday
113 Main St. Phone 107

Quilling F A Residence 918-5th.....296-J
Quilling H W Residence 710-9th av.....145-J
Quilling Leonard Farm R 4 Elk Mound.....9667-F-3
Quilling Marvin Farm R 1.....9626-F-2
Quilling Dr Phil A Physican Office 404 Main.....53-W
If no answer call Phys Service Bureau.....468
Quilling Dr Phil A Residence 1114-11th av.....43
Quilling Ray Farm R 3.....9676-F-3
Quilling Sam Farm R 2.....9664-F-4
Quilling V W Residence 1523 7th.....290-R

R

Radke Earl Residence 423 Wilson.....231-W
Radke George R Residence 325 Tainter.....797-W
Railway Express Agency Inc 347 Main.....250
Randall Katharine M Residence 609 13th.....838
Randles R F Residence 1201-3rd.....793-W
Ranee Mrs Alice Residence R 2.....9651-F-4
Rasmusson Edgar A Farm R 3.....9675-F-12
Rasmusson Harry E Farm R 3.....9675-F-13
Rassbach Gerald C Residence Wilson Court.....738
Rassier Wm F Residence 103 12th N.....7
Rathbun Ray W Residence 903 7th.....145-W
Ray J E Residence Oakwood Heights.....822-W
Red Cedar Hatchery 115 W Main.....347
Red Cross Dunn Co Chapter Court House.....640
Red Owl Store 320 Main.....197-W
Redgren Ed Residence 1221 Broadway.....264-J
Redmond Kenneth Residence 720 Douglas.....837-R
Reece A C Residence 1011½ Broadway.....210
Reikowski Fred Residence R 6.....869-J
Reinecke Bernie Residence 503 Tainter.....501-M
Reinecke Christ Residence R 2.....739-J
Reppe Oliver Residence 220 Railroad av.....543-M
Retelstorf Mrs Mary Residence 1608 9th.....843-J
Retzloff Carl Farm R 2.....9667-F-11
Retzloff Fred Farm R 6.....9650-F-4
Retzloff Fred Jr Farm R 6.....9648-F-11
Retzloff Harry Farm R 6.....9648-F-3
Retzloff Mrs Lorn Residence 1420 8th.....778-J
Reynolds Al Residence R 3.....391-W
Rhead E M Residence 2002 4th.....609-M
Rhead N I Residence 2235 Broadway.....221
Rice A J Residence 1421 8th.....671
Richardson John H Residence 1607 8th.....121
Richardson L A Residence 1105 Main.....584
Richardson & Richardson Chrptrs 113 Main.....107
Richartz-Beilfus Implement Co
McCormick-Deering Tractors - Farm Implements - International Motor Trucks - Jamesway Barn Equipment - Harness - Zenith Washers
118 W Main.....707-W

Rakonny Bearl 633

—CARL SAMDAHL—
SERVICE STATION
Texaco Products Washing - Greasing - Tires
Phone 443 444 Main St.

Richartz T C Residence 818 9th av.....289-W
Richert Mrs Elsie Residence 421 Wilson av.....720-J
Riley C L Residence 320 3rd av.....342-J
Ring M J Residence 1608-6th.....470
Ritzaur Chas Farm R 6.....9642-F-5
Riverview Tavern R 5.....9610-F-13
Roach E S Residence R 3 Colfax.....9647-F-21
Roach F R Farm R 2.....424-J-3
Roach Leon Residence R 2 Colfax.....9647-F-5
Roberts Co The North Broadway.....865
Roch F E Residence 1008½ 7th.....606
Rodey Lloyd Residence 1620 5th.....132-W
Rodey Willis Farm R 6.....9646-F-5
Roen Hans H Residence 1221 W 3rd.....485-J
Roen Jno J Residence 1314 W 2nd.....397-W
Roen Rudolph Residence 215 12th av W.....341-J
Rogalsky Alex Residence R 6.....9638-F-3
Rogers Lee D Residence 322 18th av.....609-J
Rogers Mabel C Residence 221 2nd W.....291-J
Rogers W A Residence 1512-6th.....660-W
Rogers Walter Robert Farm R 1.....9620-F-5
Rognstad Mrs C O Farm R 4.....9659-F-3
Rogstad Oscar Residence 423 W 2nd.....412-W
Roland John G Residence 1508 2nd.....229-R
Rollay A K Residence 1820 11th.....391-M
Rommelmeyer Emil Residence R 6.....869-W
Rommelmeyer R A Residence 1114-10th.....253-W
Rongstad Martin Residence 409 13th av W....320-W
Ross E I Jr Residence 121 12th av.....805
Rossler F J Farm R 2.....9663-F-11
Roswell Ernest Residence R 6.....9641-F-2
Roth Fred Residence R 6.....9646-F-22
Rowe Mrs F W Residence 1109 11th.....213-W
Rowe W J Residence 607 13th av.....587-J
Rudiger Harvey Farm R 1.....625-J
Rudiger L Residence R 1.....103-J
Rudiger P E Radio Shop 708 4th.....742-W
Rudiger Peter E Residence 211 Shorewood Drive..211
Rudow H W Lawyer 618½-3rd.....2-W
Rudow H W Residence 1121 12th.....608-J
Running S E Residence 309 12th.....127-J
Russell C M Residence 505-12th av W.....372
Ruud Edw Residence 1508 7th.....256-W
Ruud Helmer Farm R 3.....9675-F-3
Ruud Nels Residence R 5.....143-W

S

Sagstetter Matt Residence R 2.....387-W
Samdahl Mrs Arthur Residence N Menomonie..286-J
Samdahl Carl Residence 1022 15th av.....794-W

Quality PLUMBING 515 East Second St.
SCHOENOFF
TEL. 76-W
Service HEATING 24 Hour Service

Samdahl Selmer Farm R 3.....9678-F-13
Samdahl Texaco Station 444 Main.....443
Sample Clarice A Residence 111½ 6th av W.....618
Sand John M Residence 1504 Main.....719-J
Sandvig Arthur P Residence 121 12th av W....198-J
Sandvig Carl G Residence 1021-8th.....488-J
Sandvig Lars Residence 214 21st av.....125-J
Sanford Rev W L Residence 111 15th av.....417-J
Sargent Robert N Residence 1321-6th.....140
Scapple Nels Residence 408 Railroad av.....437-J
Schabacker C H Residence Wilson Court.....688-W
Schadney Harold Residence 1902 Broadway.....436-J
Schaefer Ben Farm R 3.....9677-F-13
Schaefer Edwin Farm R 3.....9677-F-5
Schaefer Lawrence E Farm R 2.....9677-F-3
Schaefer Marjorie Residence 615 11th av.....759-J
Schafer Mrs Arthur W Residence 609 12th.....511-J
Schanen Edward Residence 415 Tainter.....737-J
Schanen Harry Farm R 4 Elk Mound.....9663-F-2
Schendel Dan T Res 1215 Shorewood Drive.....426-W
Schleusner Wm Farm R 2.....9653-F-2
Schlosser Alois W Residence 510 11th.....367-J
Schlough Edwin Farm R 1.....9635-F-12
Schneck Geo A Residence R 5.....569-J
Schneck Wm Residence R 5.....629
Schneider George Residence 603 12th.....511-W
Schneiders Market 520 Main.....710
Schoenoff Alfred E Residence 1102 11th.....76-R
Schoenoff August F Residence 808 9th av.....57
Schoenoff Plumbing & Heating Co 515 E 2nd....76-W
Schoknecht Paul W Residence 1102 14th av....619-W
Schrader R W Residence 2001 4th.....391-J
Schroeder Ted Farm R 2.....9661-F-6
Schroeder Ted Jr Farm R 2.....9661-F-2
Schroeder Mrs Wm Farm R 3.....9671-F-3
Schroeter Paul Residence 2017 2nd.....157-R
Schultz Carl L Residence 1221-7th.....614-J
Schultz Herman F Res Tainter Hall Cottage.....69
Schultz Hugo Residence 608 W 2nd.....498-J
Schultz Leonard Residence 915 5th.....242-W
Schultz Mrs Nellie Residence 1108 7th.....316-J
Schultz O T Farm R 2.....9661-F-3
Schultz Paul Residence R 5.....371-J
Schultz R W Residence 1415-3rd.....483-J
Schultz W C Residence 1210-15th av.....632-W
Schumacher Peter Farm Rusk.....9651-F-13
Schuster Chas H Farm R 2.....9645-F-2
Schutt Chester Farm R 6.....9642-F-2
Schutt Gardiner Farm R 6.....9643-F-2
Schutte Wm Residence 332 11th.....127-W

SHAKER STUDIOS
Makers of Photographs that Live Forever
Modern Photography Expert Kodak Finishing
PHONE 115-W 224 MAIN ST.

Schutts Mrs Matilda Residence 1305½ 7th.....344-M
Schutts Norman K Residence 1603 7th.....544-M
Schutz H D Residence 111½ 6th av W.....663
Schwartz Ben Residence 1702-6th.....603-J
Score Jerry Residence 1315 9th.....782-J
Score Sig Residence 220 Stout.....525-W
Score's Service Station 710 4th.....105-J
Scott John Residence R 2.....247-W
Scovel Mrs Esther Residence 912½ 3rd.....110-R
Searles Garage 422 Crescent.....599-W
Searles Hugh D Residence Tainter.....599-R
Sell Louie A Farm R 2.....9653-F-13
Setter Mrs Hazel Residence 1503 Broadway.....329
Severson Alvin O Residence 2120 4th.....611-R
Severson Helmer Residence 321 Cherry.....821-W
Shafer Boyd Carlisle Residence Lakeview.....796
Shafer George Residence 1404 7th.....204-J
Shaker Gilbert M Photographer 224 Main.....115-W
Shaker Gilbert M Residence 1021 9th av.....756-W
Shaw George E Residence R 3.....9678-F-2
Shearer Mabel S Residence 816-5th.....703-J
Shellhouse Reuben Farm R 2.....9667-F-12
Sheraton Geo B Residence 208 12th av W.....295
Shern C A Residence 1420-7th.....610-W
Shreve T P Residence 314 11th.....178-W
Siedenberg H J Residence Rusk.....9655-F-4
Siefert Wm Residence 409 Tainter.....504-J
Sievert R W Residence 1518 Broadway.....318-J
Sievert Rudolph Farm R 6.....9650-F-13
Simon Vaughn Residence 203½ 13th av W.....383-J
Simonson Christine Residence 326 Railroad av..585-W
Simonson J J Residence 502 10th.....14-W
Simonson Martin Farm R 6.....9641-F-21
Simonson Oscar H Farm R 1.....9633-F-3
Sinclair Refining Co 2003 9th.....284-W
Singer Sewing Machine's Sales & Service 600 Main.90
Sipple Fred Residence 1014 5th av.....367-M
Sipple G E Residence 620 Wilson av.....715
Sipple Henry Residence 1022 Wilson av.....418-J
Sipple Insurance Agency 618½ 3rd.....789
Skeel Mrs L D Residence 339 Park.....388-J
Sleeper J E Residence 301 2nd W.....234
Sleeter Roy M Residence 1511 Main.....690-J
Sleezer L W Residence 1212 Broadway.....677
Sloan L H Residence 115 13th av.....303-W
Slocumb Ira O Office 710 5th.....11
Slocumb Ira O Residence 706-11th av.....63-W
Smeltzer's Grocery R 1.....476-J
Smith Arthur Residence 1510 Main.....44
Smith Bros Office 133 Main.....853

SMELTZER'S GROCERY
GASOLINE • Chicken & Stock Feeds • Farmers Bring Us Your Eggs
North Menomonie on U. S. Highway 12
TEL. 476-J

Smith C E Residence 902 Main.....687
Smith Edwin F Residence 116 16th av W.....550-W
Smith Mrs Elmer Residence R 6.....9640-F-21
Smith Fred H Residence 414-11th.....363
Smith Geo F Farm R 5.....9615-F-13
Smith Gilbert Farm R 4.....9611-F-12
Smith Wm A Residence 1320-9th.....181-W
Smith Wm S Residence Oakwood Heights.....576
Sneen Emil A Residence 710-10th.....734-R
Sneen Mrs Henry Farm R 3.....9678-F-11
Snively H K Residence 600 Main.....90
Snoeyenbos Milton Residence 401 12th av W...724-W
Snyder Bud Residence 1002 2nd.....175-J
Snyder William A Residence 515 10th.....274
Solberg Carl Farm Rusk.....421-J-3
Solberg Edna Residence 403 Stout.....185-W
Solberg Oscar Residence 1312-6th.....564-J
Solem Herman Residence 1615-7th.....332-W
Solie Mattie Residence 816 5th.....62-W
Sommervold Sever Carpenter 6th av W.....656-W
Sommervold Sever Residence 1321 W 2nd....273-W
Sorenson Olaf Residence 921 4th.....269-W
Sorenson Olaf Residence 207 15th.....272-W
Sorenson Wm Residence R 2.....9651-F-4
Sovick Earl Residence R 2.....484-R
Sprague Geo A Residence 1002 8th.....826-W
Springer C A Residence 912 Crescent.....477
Stainer Charles R Farm R 5.....9614-F-12
Standard Oil Products Agency 624 Main.....445
Staverlok Mrs A Residence 110 W 3rd.....644-W
Stavholt Ole Residence 1009 Tainter.....561-W
Steele Mrs John Residence 1221 Main.....147-J
Steen Rev Ernest B Residence 921 10th.....249-W
Steffen Otto Residence 1320 6th.....564-W
Steinbring Martin W Residence 1203 10th.....374-W
Steinbring Paul Residence 1214-7th.....614-W
Steinbring Robert Residence 914 6th.....489-W
Steinke Bros Farm R 1.....9620-F-12
Steinke Ed Residence 1021 14th av.....632-J
Steinke Herbert Farm R 1.....9621-F-13
Steinke Otto Farm R 1.....9621-F-4
Steinmeyer Einer Farm R 5.....9613-F-13
Steinmeyer Telmer Farm R 5.....9612-F-22
Stephan A Stephen Residence 221 12th av W...198-W
Stevens E E Residence 718 3rd.....144
Steves Dr B J Residence 202-12th.....277-R
★**Steves Halgren & Long Drs** Physicians
143 Main.277-W
If no answer call Phys Service Bureau.....468
Steves Dr Richard Residence 1214 Main.....777

Stewart Frank Farm R 1.....9635-F-13
Stewart Fred Farm R 1.....9632-F-11
Stindt Otto Residence 600-11th.....502-R
Stixrud Mabel Residence 711 3rd.....848-W
Stoeklen J H Farm R 5.....9614-F-5
Stokes A B Residence 221 2nd W.....781
Stokke Mrs Betsy Residence 314 Railroad.....543-R
Stokke Louis Residence 901 3rd.....637-M
Stoll G H Residence Rusk.....421-R-1
Stoll Geo Farm R 5.....9610-F-12
Stoll John Farm R 5.....9616-F-2
Stoll Louis Farm R 5.....9612-F-4
Stone C B Residence 815 4th.....325-J
Stop Inn Cafe 508 Crescent.....871
Stoppe Cafe 309 Crescent.....446
Stori A M Residence 212 Crescent.....223
Storing Carol L Residence 2021 2nd.....436-W
Stout Institute
President's Office Wilson av.....173
General Office Wilson av.....47
Dean Home Economics Wilson av.....535
Dean Industrial Education Wilson av.....302
Cafeteria 3rd.....415
Chief Engineer Wilson av.....352
Food Laboratory Wilson av.....199
Home Management Cottage 903 6th.....246-J
Infirmary 908 5th.....246-W
Lynwood Hall 311 Wilson av.....548
Purchasing Agent Wilson av.....546
Registrar Wilson av.....30
Stoutonia Wilson av.....746
Tainter Hall 122 Broadway.....258
Tainter Hall Annex Broadway.....195
Strand Carl O Residence R 5.....9660-F-4
Strand Myrtle Residence 1108 8th.....593-W
Strand Oscar A Residence 1115-2nd.....96
Stratton Howard Farm R 5.....9614-F-4
Strong Ira W Residence 303 Wilson av.....877-W
Strozinsky H O Residence 1014 9th.....404-J
Studebaker Orlando Farm R 2.....9651-F-11
Styer Ernest V Residence R 1.....9632-F-3
Styer J H Farm R 2.....424-R-1
Styer Joseph Residence R 4.....9659-F-12
Styer L S Farm R 5.....9616-F-13
Style Shop The 332 Main.....359-J
Succow Theo H Residence 321 Stout.....369-R
Suckow Emil Residence 1015 11th.....792-W
Suckow Merlyn Residence Rusk Wis.....421-R-4
Sundby Willis Farm R 1.....9626-F-13
Swanson A F Residence 1107-2nd.....314-W
Swanson's Service Station 1302 Broadway.....507-J
Swartz Jack Sprat Grocery 1301 Broadway.....322
Sweeney Myron Residence 1120 8th.....374-J
Swenson E C Farm R 6.....9638-F-5
Swenson Thos Residence 1109 Broadway.....287-W
Swenson W S Office 343 Main.....104-W
Swenson W S Residence 1020 9th av.....104-R

TAXI
CITY BUS & BAGGAGE LINE
TEL. 33
BONDED CARRIER

T

Tangen Ivan Residence 206 9th av.....637-W
Tangen Roy Residence 1603 8th.....396-J
Tank Car Service Station 815 6th av.....858
Taufman Robert Bus & Baggage 1003 Main.....33
Tauger Iver J Residence R 3.....592-W
Taylor Milton J Residence 1523½ 9th.....857-W
Teare B R Residence 317 Park.....31-W
Tetzloff W A Residence 116 W Main.....308
Thines F H Residence 1215 Wilson av.....267-W
Thomas David M Residence Wilson Court.....824
Thomas Harry W Residence R 1.....851-J
Thompson Mrs Anna B Residence 1015 15th av..545-W
Thompson Mary Ann Residence 712 Stout.....837-J
Thompson Nils O Residence 220 13th av W.....655-J
Thorson Axel Residence 540 Stout.....821-J
Tietz Paul E Farm R 5.....9613-F-31
Tietz Wm Farm R 5.....9613-F-21
Tilleson O A Tavern R 1.....456
Tilleson Orion L Residence R 2.....9649-F-11
Tillotson Mrs D L Residence 114 13th.....539-J
Tilseth A E Residence 816-5th.....403-W
Tilseth Mrs M Residence R 6.....691-W
Tobin Clothing Co 326 Main.....197-J
Tobin F W Residence Oakwood Heights.....650
Tom Mrs E F Residence 329½ Main.....228
Torgerson Edw Farm R 3.....9678-F-5
Torrey F A Residence 1108 Wilson av.....271
Tourist Hotel 702 Main.....455
Towne Carrie M Residence 803 Wilson av.....771-W
Townsend's Radio & Lock Service 518 Broadway.808-J
Tracy Elizabeth B Residence 106 5th av W....752-W
Trask Al Farm R 6.....9637-F-5
Traxler Henry Farm R 6.....9637-F-2
Traxler John H Farm R 6.....9637-F-21
Trettin V J Residence 321 18th av.....647-W
Trinko Katherine Residence 1320 8th.....349-M
Trio Shop 340 Main.....530-J
Troost Geo R Residence 608 9th.....336-W
Tubbs Harold J Residence 1616 8th.....843-W
Turner Spencer W Residence R 2.....861-R
Tustison F E Residence 308 Wilson av.....243-W
Tuthill A C Residence R 2.....9649-F-5

TOURIST HOTEL
ROOMS FOR RENT
MEALS AND LUNCHES
702 Main St.
LOUNGE ROOM
Tel. 455

VANITY BEAUTY SALON
Permanent Waving and Artistic Bobbing
Hair Tinting and Dyeing Our Specialties
308 Main St. Telephone 255

U

Ullrich Mrs Elizabeth Residence 215 14th.....836-J
U S Gov't of Selective Service Board 205 Main...305
Unser Donald Residence R 5.....493-W
Upthegrove Maxine L Residence 805 Wilson av...884

V

Valaske Bertha Residence 1214 8th.....220-W
Vande Berg Gordon A Residence 1521 Main....551-J
Vanek Dr H J Dentist 330 Main.....142
Vanek Dr H J Residence 302 11th.....407
Vanity Beauty Salon 308 Main.....255
Van's Home Appliance Co 313 Main.....645
Vasey Earl H Residence R 3.....481-J
Vasey Paul L Residence 1214 6th av.....384
Vasey & Vasey Agency 616 Broadway.....275
Vasey W R Residence 920 Main.....222
Vehrs E W Farm Rusk.....9654-F-3
Vennes Mrs Lucy Residence 1020-13th.....370-J
Very Chas L Residence Wilson Court.....704
Viets Byron Residence 120 16th av W.....662
Vigerust Laundry 214-13th av W.....111
Vogtsberger A R Residence 1103 10th.....466-J
Vogtsberger Geo W Residence R 5.....569-R
Voightschild Wm Farm R 1.....9621-F-14
Volp Frank F Residence 819 6th.....194-W
Volp's Grocery 305 Main.....58
Vosburg H R Residence Rusk.....421-R-3
Vrieze John Residence 119 W 4th av.....747-J

W

Wagner A H Residence 1221-10th.....404-W
Wagner E C Residence 720 15th.....487-W
Wagner F F Residence 220-12th av W.....655-W
Wagner Lawrence Farm R 2.....9653-F-11
Wagner Lloyd Farm R 3.....294-J
Wagner Wm H Residence 1106 14th av.....349-J
Wagner's Greenhouse Stout Road.....309
Wahl A H Farm R 4.....9657-F-4
Wahl Harold A Residence 1702 10th.....438

WAGNER'S GREENHOUSE
"Say It With Flowers"
Always
Stout Road Tel. 309

ENRICHED FLOUR
Company's Best - Mill Rose
Custom Feed Grinding & Mixing

Hybrid Seed Corn
Timothy & Clover
Phone 292
WISCONSIN MILLING COMPANY

Wait Charles Farm R 6.....**9646-F-11**
Waite Alvin Farm R 6.....**9646-F-13**
Walker M Residence 630½ Broadway.....**297**
Wallace Herbert Farm R 2.....**9667-F-2**
Walstad Gerald Residence 1305 7th.....**854-J**
Walter Clarence C Residence 1015 Broadway....**637-R**
Webb James K Residence 1321 Wilson av.....**215**
Webb Oil Co R 2.....**583**
Weber Ken A Residence 524½ Broadway.....**685-W**
Webert A B Store Rusk.....**421-R-2**
Webert Geo A Residence 1019-9th.....**593-J**
Webert Maurice Residence 1012 6th.....**868-W**
Wehrle Joseph Residence 1002 Wilson av.....**254-W**
Weiman Arthur Residence 433 Stout.....**543-J**
Weiman Emil Farm R 1.....**9635-F-2**
Weisman Phillip Residence 315-12th av W.....**679**
Weiss Otto Residence 214 12th av W.....**769**
Welch Boyd Residence R 6.....**9638-F-4**
Welch T E Residence 2210-9th.....**620-J**
Wellstein Daniel Farm R 1.....**9632-F-14**
Wennerberg K C Residence 103 W 4th.....**120-W**
Wensel W H Residence 316-12th av E.....**331-W**
Wenstadt J L Residence 414½ 13th.....**208**
Wentlandt Mrs Ethel Residence 1009 9th.....**829**
Wentlandt Herman A Residence 1015-6th.....**296-W**
Werner J P Farm R 3.....**9676-F-11**
Werth Henry Residence 1003-11th.....**102**
Western Union Telegraph Co 117 Main
Call.....**WESTERN UNION**
White Front 705 Broadway.....**874**
White Lyall B Residence 109 13th.....**657**
White Mrs Ruth Residence 1409 Broadway.....**252-J**
Whittier C S Residence 1110 7th.....**316-W**
Wigen Ray A Residence Oakwood Heights.....**390-J**
Wilcox Mrs J C Residence 503 Broadway.....**412-J**
Wilkens Albert Residence 821 Main.....**733-W**
Williams Bros Groc Hdw Imp 820 Main.....**345**
Williams David C Residence 420 12th.....**558**
Williams Leo L Residence 909 Wilson av.....**216-W**
Wilsey Ernest H Farm R 2.....**9644-F-3**
Wilson H Residence R 5.....**141**
Wilson T B Jr Residence 118 W 4th av.....**171**
Wines J H Residence 1018-8th.....**765**
Winston Rose E Residence 717 Main.....**740-W**
Winter Mrs R I Residence 1121 Broadway.....**240-W**
Wirth Lorin Farm R 6.....**9648-F-2**
Wisconsin Highway Commission N Broadway....**873**
Wisconsin Milling Co Office N Broadway.....**292**
Wisconsin Red Pressed Brick Co West Side.....**19-W**

Wisconsin State Public Welfare Dept Dist Office 107 W Main.236
Wisconsin Telephone Company
Business Office 618½-3rd.....490
To report operating irregularities or a telephone out of order call Chief Operator.
Ask the operator for telephone numbers of subscribers not listed.
Woerth Rev John M Residence 1208-8th.....183
Woinowsky Emil Residence 513 11th.....395-W
Wolbert Fred J L Farm R 1.....9632-F-6
Wolbert Wm Residence R 1.....9636-F-4
Wold Mrs Christ Residence R 1.....525-R
Wold Henry R Farm R 3.....9671-F-11
Wolf Henry Residence 913 8th.....553-W
Wolfe G C Residence 1509 Main.....719-W
Wolfgram Aug Residence 14th.....272-M
Wolford R B Residence 1010 Wilson av.....654
Wolske Rudolph D Residence R 6.....310-M
Wood Jno G Farm R 2.....9644-F-4
Wright Mrs Clara Residence 1121-6th.....764
Wright E O Mgrs Office N Broadway.....293
Wright E O Residence 915 6th.....70

Y

Young Benjamin Residence 712 15th.....330-W
Young Budd Residence 1417 Main.....163-J
Young Delmar Residence R 6.....9638-F-11
Young R D Residence 1400 12th av.....378-J
Young R D Farm R 2.....9640-F-13
Young R D Farm R 2 Colfax Wis.....9647-F-6
Yount Geo R Residence Oakwood Heights.....506-W

Z

Ziehl Adolph Residence 1315 6th.....778-M
Ziehl Chas Residence 1317-8th.....349-R
Ziehl Ervin Farm R 2.....9655-F-5
Ziehl Henry W Residence 1505 8th.....486-W
Ziehl Herman Residence 1721 8th.....609-R
Ziehme Herman Residence 416 18th av.....725-W
Zimmerman A J Residence R 6.....9641-F-13
Zimmerman Drug Store 400 Main.....68
Zimmerman R A Residence 819 4th.....394-J
Zuehlke Emil R Farm R 2.....9645-F-12
Zuehlke Mrs Mary Residence 1008 Main.....706-W
Zuehlke Otto Farm R 2.....9670-F-12
Zutter Albert Elevators Rusk Wis.....421-J-2

FRED BORM

Dealer in Lumber, Lath, Shingles, Windows, Doors, Building Paper, Cement, Etc.

Tel. 15-R-2

DIRECTORY OF
Downsville Subscribers

Downsville Telephone Co. Call for Downsville

T B Denning President Weston.....21-R-9
Henry Bates Vice President R 5 Menomonie...21-R-18
Fred Borm Secy and Manager Downsville....15-R-2
Geo A Running Director R 3 Menomonie.....6-R-3A
Coleman Elmer R 1 Elk Mound.....18-R-16

A

Anderson U H R 5 Menomonie.....32-R-20
Ames Clyde Wsbl Mond 34-R-3 Disc 2-43

B

Backen A R 4 Menomonie.....30-R-11
Ballard William Weston.....4-R-3A
Barnes Charles R 3 Menomonie.....16-R-13
Bates Henry R 5 Menomonie.....21-R-18
Bates Wm R 5 Menomonie.....32-R-4A
Berg O C R 3 Menomonie.....6-R-7
Boe A E Store Weston.....4-R-14
Borm Fred Lumber Office Downsville.....15-R-2
Borm Fred Residence Downsville.....15-R-3
Borm Fred Farm R 4 Menomonie.....32-R-10
Braker Mrs Chas R 5 Menomonie.....23-R-23
Braker Jesse R 5 Menomonie.....23-R-18
Branshaw Lloyd R 5 Menomonie.....21-R-14
Burck Otto R 3 Menomonie.....16-R-16
Brehm Phillips Menomonie St 4 7-R-3 Inst 11/13/42

C

Cantrell V A Garage Downsville.....24-R-7
Cantrell V A Residence Downsville.....24-R-3
Chicago Milwaukee St Paul & Pacific Ry Depot Downsville.8-R-1
Coleman Elmer R R 1 Elk Mound.....18-R-16
Cotts Geo W R 4 Menomonie.....5-R-18
Creaser Skelton R 3 Menomonie.....16-R-11
Cummings R S R 1 Elk Mound.....18-R-3
Curtiss Harry R 1 Elk Mound.....18-R-4
Curran T.M. Menomonie St 4 7-R-10 Disc March 12th 1943

D

Davy Bert R 4 Menomonie.....10-R-22
Denning Clarence Weston.....21-R-9
~~**Detwiller H** R 4 Menomonie.....~~35-R-7 out Mch 1st 1943
Doan Raymond R 3 Menomonie.....34-R-10

18

Frank Hintzman
438 Main St. Tel. Store 158-W, Res. 158-R
UNDERTAKER
Funeral Director
FURNITURE

Downsville Co-op Creamery Co Downsville.....29-R-1
Downsville Cut Stone Co Downsville.....22-R-1
Downsville Telephone Office.....14-R-1

E

Edgeberg O E R 4 Menomonie.....30-R-2

F

Fregine Theodore R 5 Menomonie.....32-R-13

G

Galvin James R 4 Menomonie.....12-R-1
Glennen & Hanson Store Downsville.....20-R-1
Govin Lloyd R 1 Elk Mound.....18-R-7
Grimme Wm R 3 Menomonie.....6-R-15
Groseman Frank R 4 Menomonie.....10-R-10

Mch 20th 1943 Howe, Andrew R4 Menomonie 16-R-2 16-R-8 Mch 5th 1943
Hendrickson Christ R3 Menomonie 34

H

Harschman Vern R 3 Menomonie.....32-R-2
Harshman Boyd R 1 Elk Mound.....34-R-23
~~**Harshman Mrs Chas** R 1 Elk Mound.....18-R-23~~ Since June 30 1942
Harshman Lem R 3 Menomonie.....34-R-12
Hendrickson Carl R 3 Menomonie.....16-R-9
Howison Ray R 5 Menomonie.....23-R-6
Huey Homer Mrs Donnelly 31-R-1- 2/19/43
in Hazen Jess #4 Menomonie 31-R-7 Mch 1943
out Mch 20-43 ~~**Jaeger Otto** R 4 Menomonie.....10-R-2~~ out

K

Kelling C A R 3 Menomonie.....6-R-21
Kirscher E O R 2 Eau Galle.....26-R-4A
Kistner Lowis R 4 Menomonie.....23-R-14
Klatt Ernest R 3 Menomonie.....6-R-16
Knopps Mrs William Weston.....4-R-10
Kreutzar Melvin R 3 Menomonie.....6-R-9
Kunz Fred Downsville.....36-R-1
Kunz John R 4 Menomonie.....5-R-7
Kyle George R 4 Menomonie.....7-R-9
Kyle H L Store Downsville.....13-R-2
Kyle H L Residence Downsville.....13-R-3

L

Lawrence H J. R3 Menomonie 34-R-3 1/11/43
Lamm F C R 5 Menomonie.....32-R-2
Larson Mrs Andrew M R 3 Menomonie.....6-R-18
Larson Lee H R 3 Menomonie.....6-R-13
Legge John R 3 Menomonie.....10-R-20
Lehman Edwin R 5 Menomonie.....23-R-12
Lehman Oscar R 5 Menomonie.....23-R-7

35

ENRICHED FLOUR
Company's Best - Mill Rose
Custom Feed Grinding & Mixing

Hybrid Seed Corn
Timothy & Clover
Phone 292
WISCONSIN MILLING COMPANY

M

Aug 10-42- Martinson April Dorrisville 17-R-1 single line

Manor Leo R 2 Eau Galle.....26-R-7
Manske Wm R 4 Menomonie.....7-R-4
Marason Frank R 5 Menomonie.....32-R-17
Massee Clarence R 3 Menomonie.....16-R-5
McClellon Floyd R 3 Menomonie.....6-R-20
McIvor M O R 4 Menomonie.....5-R-11
McIvor Noble R 3 Menomonie.....6-R-8
Miller Henry R 5 Menomonie.....32-R-7

N

Disc Jan 19- **Newell J L** R 3 Menomonie.....16-R-18 Feb 2-43 Phone placed for the last time
Noles Joe R 5 Menomonie.....21-R-3
Installed- Nelson LeVern R4 Menomonie 30-R-4- 4-12-43

O

Olson Walter R3 Menomonie 6-R-3 2/9/43
O'Bryan Dick R 2 Eau Galle.....26-R-19
Olson Harry R4 Menomonie 5-R-2 ~~Inst~~ Con. 12/4/42
Paulson April Dorrisville 19-R-1 Inst. 12/11/42
Phillips Chas. Dorrisville 11-R-2 Inst 12/14/42
Pickering Mrs Hiram R 2 Eau Galle.....26-R-8

P

Installed Quilling Robert- R4 Menomonie 7-R-8- Dec 3rd 1942
Annulled Payant Louis R1 Menomonie 30-R-18- April 13-1943

R

Running Ole R 3 Menomonie.....6-R-3A
Ryder Jess R 3 Menomonie.....7-R-14 Ap. 7th 1943 installed
Rands. W J R4 Menomonie 28-R-7

S

Saxton Bert R 3 Menomonie.....34-R-20
Scheel Ernest R 4 Menomonie.....10-R-7
Schultz Paul Weston.....4-R-7
Schwartz Joe R 5 Menomonie.....21-R-4A
Schwartz W F R 5 Menomonie.....21-R-4
Scott P S R 5 Menomonie.....21-R-13
Seiple Chas Weston.....21-R-2
Shafer Alvin R 5 Menomonie.....23-R-3
Shiveley Mrs Fred R 4 Menomonie.....28-R-2A
~~**Sly Vernon R** R 1 Eau Galle.....26-R-1~~ out- July 20-42
Smith Mrs Amos R 4 Menomonie.....28-R-10
Smith Clark R 4 Menomonie.....35-R-16
Snittler George R 4 Menomonie.....28-R-3
Solie Louie O R 3 Menomonie.....6-R-2
Speath Jake R 4 Menomonie.....10-R-3
Steinmeyer Ole R 5 Menomonie.....21-R-7
Stevens Grant R 4 Menomonie.....28-R-14
Steves Fred R 3 Menomonie.....16-R-3
2 ~~**Stockman Elmer** R 4 Menomonie.....28-R-17~~ - 23-17- Ap 5th 43 40

DEAD OR DISABLED ANIMALS
REMOVED PROMPTLY AND FREE *(With Hides On)*
MENOMONIE DEAD ANIMAL SERVICE
Reverse All Phone Charges **TEL. 94** *New Sanitary Trucks Courteous Drivers*

Styer Ben R 5 Menomonie.....26-R-14
Styer Clarence R 5 Menomonie.....32-R-11
Styer Ed R 5 Menomonie.....32-R-4

T

Tasker J B Weston.....4-R-18
Thibado Neil Downsville.....37-R-1
Thibado Wayne R 4 Menomonie.....7-R-2A
Timmerman C A R 5 Menomonie.....32-R-3
Trainor Mrs Letty R 2 Eau Galle.....26-R-4
Turner Merton R 4 Menomonie.....28-R-13
Thibado Don 10R2 A 4/18/42

V

Van Nastrand Fred Tavern Weston.....4-R-2
Varney Cassius R 4 Menomonie.....35-R-10
Vasey Clarence R 3 Menomonie.....16-R-2

W

Installed extension Watland Elmer Menomonie 4 10-R-8 Dec. 4-1942 Mch 12-1943
Walters Chas R 5 Menomonie.....21-R-2A
Washburn Mrs Elsworth R 2 Eau Galle.....26-R-9
Watland Wm R 4 Menomonie.....10-R-9
Weber Chas R 5.....4-R-4
Weber Clarence R 5.....4-R-3
Weber John R 5 Menomonie.....21-R-10
Weise John R 3 Menomonie.....16-R-15
Werner Arthur Weston.....4-R-8
Werner Ed R 5 Menomonie.....21-R-19
Werner Joe Weston.....4-R-5
Whinnery Everet R 4 Menomonie.....35-R-3
Witt A F R 3 Menomonie.....34-R-22
Weisinger John Menomonie R4 5-R-9 11/6/42
Disc Weier Fred R4 Menomonie 10-R-4 1/12/43 X

Z

Zeilinger Carl R 2 Eau Galle.....26-R-5
Zeilinger Leo R 5 Menomonie.....32-R-2A
Ziel Aug R 3 Menomonie.....7-R-20
Change No. 7-20 May 4-1942 Zeilinger Ed Eau Galle 26R2 5/4/42

32
37
34
26
131

32

Reported 138 - Jan 1st 1943

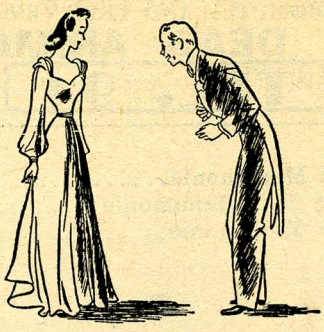

Courtesy

We want your telephone service to be good and quick and inexpensive. But there's more to it than that. We want it to be courteous, too.

No matter what the occasion, there's always time for a cheery "please" and a pleasant word of thanks. It is one of the fine traditions of the telephone business.

WISCONSIN TELEPHONE COMPANY
BELL SYSTEM
AMERICAN TELEPHONE & TELEGRAPH CO.

HELPFUL HINTS *for Better* TELEPHONE SERVICE

ANSWER PROMPTLY and CORRECTLY

Identify yourself when you answer the telephone.

For example: When answering your own telephone, give your name, as "Mr. Jones speaking." When answering for someone else,—"Mr. Brown's office, Mr. Jones speaking." At home, give the telephone number or your name.

TALK DIRECTLY INTO THE TELEPHONE

The proper way to use the telephone for best results is to speak directly into the transmitter. Loud speech is unnecessary. A clear voice is better than a loud one.

TALK NATURALLY and PLEASANTLY

Natural tone of voice is best — shouting distorts the voice and may make it sound gruff and unpleasant. Speak as pleasantly as you would face-to-face.

HANG UP THE RECEIVER GENTLY

Thoughtlessly slamming the receiver may annoy the person to whom you have been talking. Replace the receiver gently when through talking.

"The Voice with a Smile" is a real asset. Many times you form your impression of people — and they judge you — by the sound of a voice over the telephone.

GOLDEN RULE OIL CO.

TYDOL GASOLINE - VEEDOL MOTOR OIL
FUEL OIL - BATTERIES - TIRES

HARRY NINAS
TEL. 74

FRANK BREITZMAN
300 CRESCENT ST.

LEINENKUGEL'S CHIPPEWA PRIDE BEER

A Favorite Since 1867
MADE WITH CHIPPEWA WATER
FROM THE BIG EDDY SPRINGS

Distributor D. E. Karns
830 14th Ave.

PHONE 137-W

Do you wait until MIDNIGHT *to* TELEPHONE?

Strange as it may seem, we hear of some folks who still "sit up" to place a Long Distance call to be sure of securing the reduced night rates.

Reduced rate periods for Long Distance calls are in effect daily from 7 p.m. to 4:30 a.m. and All Day Sunday. These reduced rates apply if the initial period rate is over 35 cents for a station-to-station call or 50 cents for a person-to-person call.

Take advantage of these reduced rate periods to keep in touch with out-of-town friends and relatives.

Use Long Distance **FREQUENTLY**